Richmond Record-Herald

VOLUME XXV—THIRTEENTH YEAR. RICHMOND, CONTRA COSTA COUNTY, CAL.—MONDAY, JUNE 29, 1914 NUMBER 139.

LEG CRUSHED TO PULP AT GIANT

JOHN CONLEY PLEADS WITH DOCTORS NOT TO AMPUTATE HIS LIMB

His leg hanging by a thread of skin and with blood spouting over his clothing, John Conley, employed in the nitro-glycerine department of the Giant Powder works, at Giant, was rushed in a buggy to the Abbott hospital today.

"Doctor, please doctor," pleaded Conley, who is but 32 years of age, "you won't have to cut my leg off will you? Gee! I don't want to have to wear a wooden leg the rest of my natural life," and with that he burst into tears.

A pathetic part about Conley's injury is that he has, during the last few days, been making arrangements to make a visit to a friend's home in Santa Rosa over the Fourth of July, and when told that he would probably be confined to the hospital for several weeks, collapsed.

Although up to a late hour today Conley had not as yet recovered from the effects of the anaesthetic, it was reported that he was resting easily.

ARRANGEMENTS FOR MEETING OF "DRYS"

Arrangements for the meeting of the Dry Federation to be held at the Lincoln school auditorium on Tuesday evening at 8 o'clock, have been completed. Mr. Evans, of San Francisco, has been selected as the speaker. There will be a program of music as well as addresses.

AUTO PARTY RETURN FROM LAKE TAHOE

An auto party composed of Mrs. C. E. Hopping, Clyde Hopping, Miss Hazel Monroe and Miss Rathbun returned home Saturday evening from a week's trip to Lake Tahoe.

The members of the party stated that they had a most enjoyable time motoring in and about the beautiful Sierra Lakes and were greatly disappointed when time came for them to return home.

AIRMEN MAKE FLIGHTS HERE YESTERDAY

Manager I. R. Gates, in Biplane, Does Practice Stunts; More Is Promised

Trial airship flights were given by the aeroplane company on the Broadway tract yesterday, Manager I. R. Gates, in the Curtis type biplane, making several trips and rising to a height of more than two hundred feet.

A large crowd witnessed the work of the aviators. The large motors ordered by the company some time ago are on their way from the east and are expected here almost any day. Should they arrive in time they will be put in use for July 4 when Fred Person will do some sensational flying.

Hugh McMahon, who has been ill at the Craven hospital with typhoid fever, was removed to his home on Tenth street today. Dr. Vestal has been attending him.

R. C. Paul has left for his home in Chicago after two months passed visiting with James H. Sheenan in this city.

However You Travel

and wherever you go, you will find it most convenient to be supplied with

"A.B.A." American Bankers Association Cheques

We recommend them, for use in all parts of the world, as the handiest, safest form of travel funds. They are as safe as your personal check book and there is no further endorsement to make them, for your counter-signature identifies you. Call or write for booklet.

FIRST NATIONAL BANK Sixth and Macdonald

Dinnerware **Crockery**

Glassware

Kitchen Utensils **Home Goods**

Where Courteous Treatment and Low Prices Established the Largest Household Store in Contra Costa County

RED FRONT
VARIETY STORES
F. L. ROLLER, Prop.
MACDONALD AT 11th ST. Phone Richmond 958

LITTLE GIRL FALLS INTO CREEK

CARRIE HOTTINGER IS RESCUED FROM WATER BY CRIPPLED BROTHER

Little Carrie Hottinger, the 12-year-old daughter of H. L. Hottinger, of San Pablo, while playing with several of her playmates in a large tree, late today fell a distance of 25 feet into San Pablo creek.

Her little brother, Elmer, who recently suffered the amputation of his leg, saw her fall and hobbling on his crutches to the water's edge plunged into the creek and after considerable trouble managed to drag the form of his sister to the bank.

The little girl was then rushed to her home where efforts were made to stop the blood which was flowing profusely from her mouth and ears. Dr. Carpenter was then summoned and is of the opinion that the little tot is suffering from internal injuries.

TEACHERS ATTEND OPENING SESSION OF CONVENTION

Two Instructors From Local High School in Attendance at the Berkeley State Session

The annual convention of the high school teachers of the state of California opened for its summer session at Berkeley today.

A program has been arranged which will take up the greater part of this week including a number of trips about the bay cities. Those in attendance at the convention from the Richmond High school are Wm. Neely, instructor in manual training and William Matson, instructor in business courses.

GRASS FIRE

A grass fire that threatened for several minutes to destroy the Star grocery store in Pullman last evening called out the members of fire company No. 2 who after a record breaking run soon had the flames extinguished.

MISTAKE MADE IN LOST NUGENT BOY

The little son of Michael Nugent, residing at 241 Third street, who wandered away from his home on Saturday afternoon, was later found by the police, caused considerable trouble in that the police receiving the call were non pulsed as to which Nugent the boy belonged.

Working on the same grounds as the police the Record-Herald made a mistake in stating that it was the son of Patrick Nugent residing at 239 Fourteenth street.

COUNTY OFFICIALS ARE SUED

Alleging that Constable George Frazer of Pinole has received $1100 in salary from the county for services which he is not entitled to Justice of the Peace William F. Huber of Stege today commenced suit against County Auditor A. N. Sullenger and County Treasurer J. Rio Baker.

Huber bases the grounds for his suit on the fact that the town of Pinole has not been rightfully censured by the supervisors and that Constable Frazer has been receiving more money than is due him by law.

Huber was represented in the filing of the suit by Attorney Francis Dunn of San Francisco.

CANDIDATES BEGIN RACE FOR THIS WEEK'S SPECIAL PRIZE

This little pair of twins are David and Donald Shoemaker of 1024 Barrett avenue. These little tots are going to get in the "Shower" and they want all their friends to get in and help them. When twins fight among themselves, there are things popping, but when they pull together they are invincible and Donald and David are going to pull together. If good looks were to count as votes no other little youngster in the contest would have a better chance than chubby little

DAVID & DONALD SHOEMAKER

Harold Westwood of 1310 Nevin avenue. Harold has only weathered the storm of eight months, but he seems to understand that things are doing and he expects to be on the spot when the "Shower" falls.

So far only one or two little tots have signified their intention of going after the handsome miss on rocker, to be given as a special prize this week. The rocker is full size and has rich padded leather seating. It will be given away July 6th to the candidate who turns in the largest increase of votes before that date.

HERALD WESTWOOD

The lists are published in the paper as often as possible, but explicit details have to be omitted for lack of space. Any one desiring to find out the standing of any contestant may do so by calling at or telephoning to the office and asking for the Contest Manager.

Now is the time for the effort that wins. Friends of the little nominees are rallying to the support of their favorites and if you have some friend that you have not as yet enlisted as a campaigner send them one of the special letters with which you have been fur-

(Continued on Page 8)

TO IMPROVE 3 SCHOOLS

The members of the board of education at their meeting to be held in the Lincoln Grammar school on Tuesday evening, July 7th, will receive bids for improvements to the Lincoln, Grant and Peres schools.

Superintendent of Schools W. T. Helms stated today that the improvements would amount to about $1400.

FILES PAPERS

Chairman W. F. Petillon of the Democratic Central committee today filed petition with County Clerk Wells for the endorsement of Jas. D. Phelan, former mayor of San Francisco, for the office of United States Senator.

SHOE DRAWINGS ARE BECOMING POPULAR

The shoe drawings which are being held each week by Stanford E. Philpott are becoming quite popular.

A large throng were present at the drawing held on Saturday evening at which H. J. Fallon of Stege and Mrs. F. Gebhardt of the west side were the prize winners.

WOMAN'S BODY FOUND IN CANAL

POLICE SEEKING CLEWS TO IDENTIFY REMAINS FOUND THIS MORNING

Floating in Cutting Canal, just south of Ellis Landing, the body of an aged woman was found early this morning and taken to the undertaking parlors of E. B. Smallwood where it is now held in the hope that some person will appear and identify it.

The body was found by George Reh who saw it floating. He immediately summoned aid and the body was then drawn to shore.

An investigation made disclosed the fact that the woman was about 65 years of age. Hanging to her right wrist was a black handbag containing a handkerchief and 25 cents. She wore a gray suit and a lace waist. Above her left eye was a deep wound, evidently caused by the body striking a nail in some piling or a jagged rock.

The police were notified of the discovery of the remains and an examination of the records was made. It was found that no person answered the description of the woman had been reported missing and it is believed she came here from some other city and ended her life, or else she floated to from the Marin shore.

An inquest will be held later.

A. B. Dyas, a prominent real estate dealer of Sacramento, is in this city visiting his brother, George L. Dyas.

Subscribe for the Record-Herald.

"Value Received"

BEAUTY and Fashionableness are its prime ingredients. Our Shoes possess both in abundance. In Style they are "Value Received." But, the story of worth does not end here. If it's to be "Value Received" in your endeavor to obtain the best in Footwear, you will make certain that the Shoes you receive are consistent in quality of materials, in workmanship, and in fitting accuracy, as well as in the matter of style. Our Shoes "measure up" fully to all these requirements.

Value For All

IN MEN'S, WOMEN'S AND CHILDREN'S SHOES

REPAIRING—Absolutely the Best House in Town for Repairs
TRY US

AMERICAN STAMPS HOME STAMPS

Stanford E. Philpott
SHOES THAT SATISFY

605 Macdonald Ave. Phone 546 (2 Stores) 156 Washington Ave. Phone 1014

100 Per Cent Satisfaction Guaranteed

We endeavor to render at all times satisfactory, intelligent service. We offer only reliable merchandise at lowest prices and guarantee absolute satisfaction with every purchase or your money will be cheerfully refunded.

Community Drug Co. PHONE 888 4th & Macdonald

Richmond Record-Herald

Published Every Afternoon Except Sundays and Holidays by the Record-Herald Company
Main Office, Sixth Street near Macdonald. Telephone Richmond 70
Branch Office, 11 Park Place Telephone Richmond 216

FRANK HULL.....Managing Editor
F. J. HULANISKI.....Editor
C. E. MILNES.....Business Manager
J. A. LONG.....Advertising Manager

SUBSCRIPTION RATES:
One Year.....$4.00 Six Months.....$2.00 One Month, by Carrier.....40c

Entered at the Postoffice at Richmond, California as second-class matter

INDEPENDENT DEMOCRATIC — Official Paper of the City of Richmond

Editorial Department

"To Observations Which Ourselves We Make, We Grow More Partial, for the Observer's Sake."

BUSINES SITUATION BRIGHTENING

All the leading journals of the United States are predicted unprecedented good times for this fall and from thence on, and these predictions are from all shades of political belief and are based upon a careful study and compilation of the existing facts. The following remarks about it are from the Christian Scientist Monitor, which, by the way, is one of the most readable as well as reliable papers of the country:

"If the business depression through which the entire world has been passing is most largely admitted, there is reason for believing that the business structure of working into a position where great prosperity will be enjoyed in future. Some far-sighted men of affairs believe that industrial expansion of record-breaking proportions is certain to come in the not distant future. Prices are coming down. Living expenses for the individual consumer are undoubtedly lower. Bradstreet's index number of commodity prices as of May 1 shows a ratio of decline from April 1 of 1 1-2 per cent and is the lowest since July, 1911. The decline has been uninterrupted since December last. With almost a certainty of an enormous grain, fruit, and hay crop, prices will be still lower in the coming months."

The people of Texas, according to the dispatches, will present the new battleship Texas with a $7,500 silver service, of which 68 pieces go with the punch bowl. An irate naval officer, miffed at the recent ruling, wants to know what use the punch bowl will be, when grape juice is taken from the bottle. Another says if you can't trust a sailor with a bottle of beer you can't trust him with a battleship. There is where we beg to differ. Many a man can be trusted with a battleship that could not be trusted with a bottle. There is a whole lot of difference between a battleship and a bottle. If a battleship should hit you it would kill you, but it wouldn't drive you crazy a number of years prior to the killing.

William Randolph Hearst has relieved the Democracy of a load that threatened to get it round shouldered, by packing up his yellow journals and refusing to play on the Democratic cellar door and more. The Republicans have troubles enough as it is, Lord knows; the Socialists couldn't use him, they are too self-respecting; the Prohibitionists wouldn't touch him with a ten-foot pole, and it looks like he would have to sort of flock by himself. Willum is like the fellow who was all dressed up and had no place to go.

Out here the shootists shoot what they call clay pigeons, which, as we savy it, is not a pigeon at all, but further east they shoot real doves, which is a measly shame. We would not shoot a harmless little dove any sooner that we would a canary bird. If it had not been for the dove that went out and discovered dry land old Noah and the rest of us might be floating on the bosom of the briny deep yet. Then maybe a lot of us would have been deep sea crabs instead of just lobsters.

President Wilson hopes mediation may be successful, and so do we all, except such fly-up-the-creeks as Willum Hearst, but that is no reason why the mediators should not smoke up a bit, unless they are working by the day instead of piece work. Looks like we have simply bottled up the Mexican ports and will keep them bottled until Villa finishes up Huerta, and then the Constitutionalist government will be recognized and this country will extend its good offices toward establishing peace and a stable government.

The Martinez Gazette published a picture of Hon. Tom Johnston, ex-assemblyman and possibly next district attorney, that is enough to make any man murder his grandmother. And a while back they had one in of this poor innocent scribe just like it. We are now forming a co-partnership with the Hon. Tom to go up there to Martinez shortly and do to that Editor Rugg what will be a plenty.

There is a popular desire that the trouble which has clutched Colonel Roosevelt's larnyx might become epidemic in California political circles, and more especially around Fresno.

HIS WORTH

Up from the cradle to the grave
He climbed, and worked like any slave
That ever toiled borne down by chains;
And careful hoarded all his gains;
And men took stock of every bond
And cent of which he was so fond,
And when he was consigned to earth
Told all the world what he was "worth."

When little boys go swimming,
Don't give way to your wrath;
Remember what a job it is
To make them take a bath.

Eugenics is one of these "safety first" schemes.

Most any little 8-pound baby can make a 200-pound man stand around and dance attendance.

Summer has been ushered in and the thermometer is corroborating the almanac.

Some philosopher is quoted as saying that economy is the poor man's mint. But mint is only one ingredient.

A queen bee lays 3,000 eggs in 24 hours. How would it do to cross one of them with a hen?

At Aguas Calientes, Mexico, prisoners were put in a smelter. We thought that was the prerogative of the devil.

There are 767,000 square miles of Mexican territory, and hardly one square meal and not a single square deal to the square mile.

Scientists predict that Mount Lassen will erupt again, and the Roosevelt crater is also liable to break loose most any minute.

Contrary to the prediction of Richard Pierson Hobson and William Randolph Hearst, Mount Lassen seems to have errupted before Japan did.

If you call a man a liar in the south he will shoot you; in the west, knock you down; in the east he'll bet you a dollar you can't prove it.

Miss Margaret Wilson, daughter of the President, proposes the organization of people's machines to fight political machines. Not a bad idea. We are in favor of it.

Our farming experience is teaching us that it is a waste of time trying to figure out why a black hen lays a white egg. The thing to do is to get the egg.

A Rembrandt portrait brought $60,000 in Paris a few days ago, which shows that there are still a few people with more money than sense.

Probably most people would even be willing that England should gobble the Panama Canal if it would gobble Hearst along with it. Peace at any price, as it were.

The Durango, (Colo.,) Democrat can't see anything extravagant in the cost of maintaining the army and navy, as long as it costs $25,000 to secure the services of Billy Sunday.

If the state legislature is made up next time like it was last session, it will pass a law forbidding old Mount Lassen to smoke or spew up things.

While they are examining railway trainmen for mental alertness and all that sort of thing, how would it do to examine the directors, also, and feel their bump of honesty, or the place where it ought to be?

General Manager Dean of the Pullman company says an upper berth is good enough for anybody to sleep in. We will wager a month's income, although not much, against a green persimmon that you couldn't get him into one with a block and tackle. Neither the upper or lower is fit for a white person to sleep in, as far as that is concerned.

....SEE OUR WINDOWS....

Showing a Hundred Different Articles in Three Sections

At 10c, 20c and 30c

WE GIVE HOME TRADING STAMPS

The Square Deal Hardware Co.

315 Macdonald Ave. Dougall & Armstead Phone Richmond 286

FREE DELIVERY

WESTERN PACIFIC

Low Fares East

LOW BACK-EAST EXCURSION RATES FROM PRINCIPAL CALIFORNIA POINTS TO EASTERN DESTINATIONS

ROUND-TRIP RATES (DIRECT ROUTES)

TO		TO	
Atchison	$ 60.00	Montreal	108.50
Baltimore	107.50	New Orleans	70.00
Boston	110.50	New York	108.50
Chicago	72.50	Ogden	40.00
Colorado Springs	55.00	Omaha	60.00
Council Bluffs	60.00	Philadelphia	108.50
Dallas, Texas	62.50	Pueblo	55.00
Denver	55.00	Quebec	116.50
Detroit	83.50	Salt Lake City	40.00
Duluth	83.30	St. Louis	70.00
Ft. Worth	62.50	St. Paul	75.70
Houston	62.50	Toronto, Ont.	95.70
Kansas City	60.00	Washington	107.50
Leavenworth	60.00		
Memphis	70.00	Corresponding low rates to other Eastern points.	
Minneapolis	75.70		

THRU OBSERVATION. STANDARD AND TOURSIT SLEEPING CARS DAILY TO ALL POINTS EAST IN CONNECTION WITH THE ROCK ISLAND, MISSOURI PACIFIC, BURLINGTON.

W. B. TOWNSEND, General Agent
1326 Broadway, Oakland Phone Oakland 132

DENVER & RIO GRANDE

Tilden & Eakle Lumber Co. Inc.

E. M. TILDEN, President

Lumber and all Building Material

PLANING MILL IN CONNECTION

Yard and Office Near Santa Fe Depot — Phone Richmond 81

Baseball Pool Tournament--Now On

A box of cigars will be awarded every Saturday Evening to the Player having the highest score of the week. Special prizes for highest score each evening.

Standard Billiard Parlor

H. J. HOFFMAN, Prop.

SODA FOUNTAIN Phone 926 — BEST BRANDS OF CIGARS 702 Macdonald Ave.

Popular Bakery and Coffee House

MACDONALD AVE., BET. 4th and 5th STREETS

Largest Assortment of Bread, Cakes and Pies in Richmond
Finest Cup of Coffee and Cream in Town

REMEMBER THE PLACE
Macdonald Ave., Between 4th and 5th Streets

Richmond Roller Rink

NOW OPEN

GOOD MUSIC — EXCELLENT FLOOR

K. F. Floyd Prop.

EIGHTH STREET Between Macdonald and Bissell

HOME SONGS · SACRED SONGS · LOVE SONGS

PATRIOTIC SONGS — NATIONAL SONGS

SONG BOOK COUPON

PRESENTED BY THE RECORD-HERALD—JUNE 29

AS EXPLAINED BELOW

SEVEN SONG BOOKS IN ONE

COLLEGE SONGS · OPERATIC SONGS

ONE OF THESE COUPONS

Entitles the bearer to a choice of either of the beautiful song books described below

when accompanied by the coupon amount set opposite the style selected, which covers the items of the cost of packing, express from the factory, checking, clerk hire, and other necessary expense items.

"SONGS THAT NEVER GROW OLD"—ILLUSTRATED

A grand collection of all the old favorite songs compiled and selected with the utmost care by the most competent authorities, illustrated with a rare galaxy of 69 wonderful portraits of the world's greatest vocal artists, many in favorite costumes. This big book contains songs of Home and Love; Patriotic, Sacred and College songs; Operatic and National songs—SEVEN complete song books in ONE volume. Present ONE coupon to show you are a reader of this paper and

79c for the beautiful heavy English cloth binding; paper binding, 49 cents.

We strongly recommend the heavy cloth binding, as it is a book that will last forever.

MAIL ORDERS—Either book by parcel post, include EXTRA 7 cents within 150 miles; 10 cents 150 to 300 miles; for greater distances ask postmaster amount to include for 3 lbs.

COMING EVENTS

June 29—Log Cabin camp of Woodmen of the World will give a big invitational entertainment in Sequoia Hall. All lodges and lodge members' families invited.

June 30—Kandy Kids social dance at East Shore Park. Boxes of candy will be given to the ladies. Union music.

July 3—10 a. m., 9 p. m., at Jones & Adkison's drygoods store, food sale by the Ladies' Aid Society of the Wesley Methodist church.

July 4—Big annual picnic of Spanish War Veterans of Richmond at Grand Canyon Park. Elaborate program. Everyone invited.

July 10—Card party of Women's Loyal Moose Circle in Sequoia Hall.

July 10—Big labor smoker in Maple hall.

July 12—Second annual picnic of Improved Order of Red Men at East Shore Park. Dancing, ball game, races and games for prizes. All day affair.

July 22—Water Bond Election.

July 25—Registration closes for primary elections.

August 9—Annual outing and joint picnic by Point Richmond Aerie No. 354, F. O. E., and Eagles' drill team.

August 25—Primary Election.

September 8—Meeting in Martinez of county Central Committees of all political parties.

October 3—Last day to register for General Election.

TO DARKEN HAIR APPLY SAGE TEA

A few applications of Sage Tea and Sulphur brings back its vigor, Color, gloss and thickness.

Common garden sage brewed into a heavy tea with sulphur and alcohol added, will turn gray, streaked and faded hair beautifully dark and luxuriant, remove every bit of dandruff, stop scalp itching and falling hair. Just a few applications will prove a revelation if your hair is fading, gray or dry, scraggly and thin. Mixing the Sage Tea and Sulphur recipe at home, though, is troublesome. An easier way is to get the ready-to-use tonic, costing about 50 cents a large bottle at drug stores, known as "Wyeth's Sage and Sulphur Hair Remedy," thus avoiding a lot of muss.

While wispy, gray, faded hair is not sinful, we all desire to retain our youthful appearance and attractiveness. By darkening your hair with Wyeth's Sage and Sulphur, no one can tell, because it does it so naturally, so evenly. You just dampen a sponge or soft brush with it and draw this through your hair, taking one small strand at a time; by morning all gray hairs have disappeared, and, after another application or two, your hair becomes beautifully dark, glossy, soft and luxuriant. —Advt.

"TIZ" FOR ACHING, SORE, TIRED FEET

Good-bye sore feet, burning feet, swollen feet, sweaty feet, smelling feet, tired feet.

Good-bye corns, callouses, bunions and raw spots. No more shoe tightness, no more limping with pain or drawing up your face in agony. "TIZ" is magical, acts right off. "TIZ" draws out all the poisonous exudations which puff up the feet. Use "TIZ" and forget your foot misery. Ah! how comfortable your feet feel. Get a 25 cent box of "TIZ" now at any druggist or department store. Don't suffer. Have good feet, glad feet, feet that never swell, never hurt, never get tired. A year's foot comfort guaranteed or money refunded.

THE BEST MILK, BUTTER, CREAM
ONCE A CUSTOMER
ALWAYS A CUSTOMER
Pt. Richmond Creamery
220 Richmond Ave. Phone 198

POLITICAL ANNOUNCEMENTS

ANNOUNCEMENT

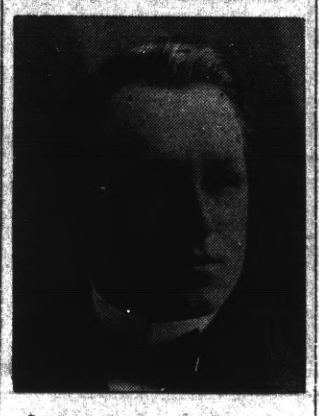

In accordance with the request of my friends I hereby announce my candidacy for the office of CORONER of Contra Costa County at the Primary Election, Aug. 25, 1914. JAMES G. CLARK.

General election, November 3, 1914.

FOR

District Attorney

VOTE FOR

T. D. Johnston

OF RICHMOND

Primary Election, Aug. 25, 1914.

FOR

SUPERVISOR

WARREN H. McBRYDE

(INCUMBENT)

Primary Election, Aug. 25, 1914.
General Election, Nov. 3, 1914.

To the Voters of the First Supervisorial District, Contra Costa County, California.

I hereby announce myself a candidate for the office of Supervisor to represent the people on the Board of Supervisors.

Primary Election Aug. 25, 1914.
General Election Nov. 3, 1914.

I will base my candidacy upon a determination to act as an official in a non-partisan manner and pledge myself to oppose, as I have in the past, any official action or conduct which tends to the prejudice of the public welfare or interest; and not to affiliate in any way at variance with this policy.

Very respectfully,
WM. F. HUBER.
Party Affiliation: Republican.

TO THE VOTERS OF THE 15TH TOWNSHIP

CONTRA COSTA COUNTY, CALIFORNIA:

I hereby announce my candidacy to succeed myself for the office of Constable, and, if elected, will in future serve the people with the same faithfulness as I have in the past. Election November 3rd, 1914.

J. H. GREGORY, Constable.

FOR

Constable

(10th TOWNSHIP)

VOTE FOR

John E. Moitoza

(PRESENT INCUMBENT)

Primary Election Aug. 25, 1914.
General Election, Nov. 3 .1914.

FOR

SHERIFF

VOTE FOR

R. R. VEALE

(INCUMBENT)

Primary Election, Aug. 25, 1914.

TO THE VOTERS OF CONTRA COSTA COUNTY:—

At the request of his friends ZEB KNOTT announces himself as a candidate for

Supervisor

of District No. 1. Primary election; August 25, 1914. General election, November 3, 1914.

Under the present law all county officials are elected by a non-partisan vote.

Zeb Knott

Announcement

I hereby announce myself to the people of Richmond as a candidate for re-election to the office of JUSTICE OF THE PEACE which I now hold and promise that if elected I will serve them as conscientiously in the future as I have in the past.

JOHN ROTH

TO THE VOTERS OF CONTRA COSTA COUNTY:

I hereby announce myself a candidate for JUDGE OF THE SUPERIOR COURT of Contra Costa County. Primary election AUG. 25, 1914. General election NOV. 3, 1914.

Under the present law all county officials are elected by a non-partisan vote. If elected I shall stand for a fair and impartial trial of all cases with the least delay possible.

C. A. CLARK.

VOTE FOR

E. E. Grow

FOR

COUNTY Surveyor

Primary Election, Aug. 25, 1914.
General Election, Nov. 3, 1914.

Richards & Stringer

One lot in the Richmond-Pullman-Spaulding tract, 3 blocks off Macdonald avenue; street work all paid. Price $500; $200 cash, balance $10 per month.

A lot and ½ on 5th street, between Nevin and Barrett avenue. Price $1400.

New 7-room house on a corner lot 32½x100. Street improvements all paid. Price $3700; $600 cash, balance easy terms.

New 5-room house on large lot with alley in rear. Price $2850; $350 cash, balance $25 per month.

Now is your chance: 4-room house on big lot 35x105 feet, good well, windmill and tank; supply 5 families with water at $1.50 a month. Price $1650; $480 cash, balance $20 per month.

Real Estate—Insurance
921 Macdonald Ave., Richmond, Cal.

LAND OPEN FOR SETTLEMENT

Large tract of land in Southern Oregon now open for settlement. Good climate, rich soil, irrigation unnecessary to raise the finest crops. For large map and full information and instruction, send $1.50 to John Keefe, Corvallis, Oregon. Two years a U. S. surveyor and timberman. An opportunity to get a good fertile, free homestead, near small town and railroad. May 11 26t

STATE MOTOR VEHICLE LAW REPEALS THOSE OF TOWNS

Speed regulations and motor vehicle laws made by municipalities and in conflict with the state laws of 1913 are void, according to an opinion just rendered by W. H. L. Haynes, district attorney of Alameda county.

This opinion was given in answer to a request made several days, the one seeking the information asking whether the state law repeals all municipal ordinances in conflict with it. In his reply the district attorney says:

"Replying thereto, I will state that it is my opinion that the motor vehicle act of 1913 is the law of this state applicable to municipal corporations, as well as territory outside municipal corporations, and that all municipal ordinances in conflict therewith are without force and effect."

The speed allowed under the state law is thirty miles an hour on the county roads; twenty miles an hour within the limits of a city; 15 miles an hour on business streets and ten miles an hour where the traffic is dense and the driver's vision is obstructed.

Almost all towns of the state have passed ordinances of their own limiting speed to from ten to fifteen miles an hour and having arrested all violators of these ordinances.

The inquiry made of the district attorney was for the purpose of learning the exact rights of the autoists in order to allow them to secure protection under the state law from unjust ordinances passed by small towns.

EVANGELISTIC SERVICES OF REV. WEAVER

Evangelist D. E. Weaver spoke yesterday morning and afternoon at the Calvary Baptist church and in the evening at the Christian church.

In the morning he spoke of the growing church, showing that it is a vigorous, active, healthful church; also that it builds on a good foundation of good material and keeps its material alive by putting it into the work. He spoke also of the need and products of a growing church.

At 3:30 the question, "Are you a Man" was discussed. The speaker called attention to the origin, activities and destiny of man. He showed that man had been given great power and dominion (Psa. 8:) and therefore is responsible to the giver of all good. In closing he spoke of man as a builder and of some of the elements that enter into the building of character.

In the evening the evangelist spoke on "Taking a stand for Christ." He pointed out the one line and two sides, and kept his attentive listeners to three points, namely: 1, Every man is somewhere; 2 some are where they should not be; 3, by being where they should not be they come to be where they do not want to be.

The evangelist will preach this evening at 7:45 at the Presbyterian church, on the theme, "Lover's Love."

Because of the temperance meeting at the Lincoln school building, and the marriage ceremony at the Christian church, there will be no services on Tuesday evening. On Wednesday evening all will meet again in the Christian church.

These meetings are held for the good of all and the people are manifesting a good interest in the services.

RESIGN, PROGRESSIVES, IS LAWYER'S DEMAND

Demanding that those members of the Republican County Central committee who have resigned as Progressives immediately resign their places on the committee, Attorney M. R. Jones, of Martinez, a member of the Republican State committee, has written letters to those men, insisting that there be no delay in their action.

This is the first direct action taken to secure the removal of the Progressive members of the committee, but it has been known for some time that a number of the staunch Republicans were contemplating some such step.

Among those who have received letters from Mr. Jones are: Warren H. McBride and Fred S. Newsom.

It is understood that those registered as Progressives will resign, as they realize they have no right to remain on the committee.

Dr. C. R. Blake makes a specialty of all eye, ear, nose and throat troubles. Glasses accurately fitted. Offices in Pillow Bldg., 707 Macdonald ave., at Seventh st. mar5-1yr

Subscribe for the Record-Herald.

WELLS DISCARDED BY COLUMBUS FOR FILTRATION

After extensive experiments on methods of water treatment, the city of Columbus, Ohio, adopted a filtered water supply from the Scioto river. The filters were put into operation late in 1908. Before that time the city was supplied partly with unfiltered river water and partly from ground water collected in wells and tunnels. These latter have now been abandoned and the entire supply comes from the river.

We are more fortunate than Columbus in one respect, their river supply is very hard and they go to consideramle expense to soften it. The Sacramento river water is exceptionally soft, owing to the fact that the watershed is peculiarly free from those lime formations that render water hard.

Filtration has been used in Columbus now for over five years and is giving entire satisfaction there, as it has done everywhere that it has been intelligently carried on.

The removal of bacteria by the filters has been close to 100 per cent while typhoid fever in the city has been cut down to about a fourth of what it was before the change in the water supply.

For the six years, 1900 to 1905, the average typhoid death rate in the city was 61 per 100,000 per year and for the first four years after filters were installed, 1909 to 1912, the average rate was 17, a reduction of 72 per cent. The river is still polluted, the only conclusion is that the filter is taking them out. A rate as high as 17 might easily come from other causes than the water.

The experience of other cities should prove to Richmond voters that a filtration of water is no new or experimental thing, but an old established practice, to be fully relied on to remove from the water all possible sources of danger.

YEOMEN HOLD THEIR MEMORIAL SERVICES

Olive Homestead, Brotherhood of American Yeomen held its memorial services at Sunset View cemetery yesterday afternoon at which time the graves of William Craven and Arthur Jatta were decorated with a number of beautiful floral pieces.

Automobiles conveyed the party from the car line at Rust to the cemetery.

The committee which had charge of the day's affair follows:

Mrs. W. H. Conn, chairman; Mrs. Linnie Pierson and Mrs. C. M. Williams.

Subscribe for the Record-Herald

Jersey Cream Co.

184 TENTH STREET

BUTTER, EGGS, CREAM, and JERSEY MILK DELIV-ERED FRESH TWICE DAILY

Phone 1055

SAVE ME!

—AMERICAN TRADING STAMPS "THE STAMP WITH A REAL VALUE." ONLY 500 FILL A BOOK.

BEST MEATS

That's the kind you want to buy—it's the only kind we carry.

Courteous Service
Prompt Deliveries

RICHMOND MARKET, Phone 23 , 510 Macdonald Ave
CENTRAL MARKET, Phone 446 1122 Macdonald Ave.
UNION MARKET, Phone 88 , Macdonald Ave. at 22d

O. R. LUDEWIG, Prop.

SAVE MONEY

ON YOUR LUMBER. WE WILL SHOW YOU HO WIT CAN BE DONE IF YOU'LL ONLY LET US QUOTE YOU PRICES.

STEGE LUMBER & HARDWARE CO.

580 to 590 BAY AVENUE. Phones Richmond 399
RICHMOND, CAL. and Berkeley 5049

New Paint and Paper Store

The most complete store of its kind around the Bay. Sherwin-Williams Paints, Stains and Varnishes. All grades of Wall Paper.

PAINTING AND PAPER-HANGING
All Work Guaranteed

ZEB KNOTT, 319 N. 7th St.

Richmond Pharmacy

E. M. FERGUSON, Prop.
724 MACDONALD AVE. Telephone 144
KODAKS and SUPPLIES Printing and Developing

Mrs. Housekeeper

You will enjoy cooking if you use a modern gas range. It will save you time, work and worry. Select one at your dealers today.

"Pacific Service" is "Perfect Service"

PACIFIC GAS AND ELECTRIC COMPANY

709 MACDONALD AVENUE Local Phone 531

Richmond Butter

Made in Richmond Trade at Home

Special Milk For Children

All Butter, Eggs and Milk and Ice Cream absolutely guaranteed. Prompt attention to phone orders.

CHEESE OF ALL KINDS

Harbor Creamery

J. B. SILVEIRA, Proprietor
512 MACDONALD AVENUE TELEPHONE 703
Branch Store 142 Wash. Ave.

THRONGS ENJOY DANCE OF CINDERELLA CLUB

With a throng of friends attending members of the Cinderella club on Saturday evening danced themselves into a position of popularity which they promise to long retain. The affair was held at the Sequioa hall and was a success in every respect. Guy Bennett acted as chairman of arrangements and Al Imbach and Roy Staube acted as his assistants.

LOCATION OF FIRE ALARM BOXES

5 Santa Fe Depot.
6 Second and Macdonald.
7 Fourth and Macdonald.
8 Sixth and Macdonald.
9 Eighth and Macdonald.
12 Tenth and Macdonald.
13 Twelfth and Macdonald.
14 Fourteenth and Macdonald.
15 Sixteenth and Macdonald.
16 Twentieth and Macdonald.
17 Twenty-third and Macdonald.
316 Twenty-first and Chanslor Ave.
64 Cutting Boulevard and Pullman Avenue.
51 Barrett and 18th Streets.
63 Bay Street and Pullman Ave.
64 Stege School.
62 Bay View Avenue and San Pab.
65 South Street and Fulton.
212 Golden Gate and Clarence Sts.
52 Clinton and 17th Streets.
412 Fourteenth and Barrett.
421 Tenth Street and Clinton.
43 Eighth street and Barrett.
431 Sixth and Ripley Streets.
432 Third and Ripley Streets.
41 Barrett Street and Ashland.
42 Nevin and First Street.
21 Washington and Standard.
251 Richmond Avenue and Tunnel.
25 Richmond Avenue and Oregon.
241 Tunnel and Scenic.
23 Cottage and Santa Fe.
232 Washington and Scenic.
24 Richmond Avenue and Castro.
231 Standard Avenue and Clarence.
215 Golden Gate, between Marine and Lincoln.
213 Morgan and Vacca Streets.
321 Ninth and Bissell.
313 Twelfth and Chanslor.
314 Fourteenth and Portrero.
315 Sixteenth and Chanslor.
35 Thirteenth and Maine.
312 Tenth and Ohio.
32 Sixth and Ohio.
31 Third and Ohio.
34 Eighth and Virginia.
26 Richmond Avenue and Alvarado.
324 Third and Bissell Avenue.
71 South Twenty-eighth street and Cutting Boulevard.
434 Sixth and Pennsylvania Ave.

LOCATIONS FOR POLICE BOXES

4 Washington and Railroad Ave.
3 Standard Avenue and Thomas St.
21 Macdonald and Second Streets.
26 Macdonald and Sixth Streets.
23 Macdonald and Twelfth Streets.
24 Macdonald and Seventeenth Sts.
14 Ohio and Third Streets.
45 Portrero and Fourteenth Sts.
44 Tenth and Clinton Streets.
25 Macdonald and Twenty-third Sts.
43 Pullman Avenue and Cutting Boulevard.
46 Cypress and Park Streets.
41 Pullman Avenue and Bay Sts.
35 Bay View Avenue and San Pablo.
24 Macdonald and San Pablo Ave.
32 Yuba and Park Avenue.
31 Larkin and Market.
6 Richmond Avenue and Montana.
5 Golden Gate Avenue and Marine.
2 Santa Fe Avenue and Richmond.
7 Santa Fe Slip.
12 Barrett Avenue and Ashland.
13 Hensley and Critchett.
26 Bissell Avenue and Nineteenth.
15 Ohio and Tenth Street.

LOCATIONS FOR FLASH LIGHTS

Railroad Avenue and Washington.
Peoples' Water Co's. reservoir.
Sixth and Ohio Streets.
Roof of Elks' building.
Sixth and Macdonald.
Fifteenth and Macdonald Avenue.
Twenty-third and Macdonald Avenue.
Tenth and Clinton Streets.
Portrero and Bay streets.
Pullman Avenue and Cutting Boulevard.

LOCATIONS FOR KLAXON HORNS

Richmond Avenue and Martina St.
Second Street and Macdonald Ave.
Sixth Street and Macdonald Ave.
Tenth Street and Macdonald Ave.
Fifteenth Street and Macdonald Ave.
Twenty-third Street and Macdonald Avenue.
Pullman Avenue and Cutting Boulevard.
Sixth and Ohio Streets.
Washington and Railroad Avenues.

UNIVERSITY IS IN NEED OF MUCH MONEY

That through initiative proceedings the people of California should be asked to vote approval for a bond issue of $1,800,000 for permanent buildings for the University of California, has been decided by the Alumni Association of the University of California.

Petitions are being circulated by the alumni calling for the placing on the ballot at the general election in November of an initiative measure authorizing this bond issue.

The permanent buildings the alumni have decided to ask the state to provide for the University are a new Agricultural building, to accommodate some of the 500 students in that rapidly-growing college and to house the work of the agricultural experts who are yearly adding to the annual production of California farms many times the amount of this whole proposed bond issue; a Chemistry building, the present chemical laboratories, built to accommodate three hundred students, are now used to teach more than two thousand; an addition to complete the new University Library, first occupied two years ago, the library's storage capacity of 300,000 volumes is already overtaxed and there is not enough room to hold the readers; and a large new class room building, to replace the decrepit old firetrap, North Hall. Since the students are increasing by one-sixth per annum, this classroom building is a most urgent need. Long ago the classroom facilities were exhausted, and now classes are meeting in cellars, attics, and out-of-doors, for lack of proper rooms.

The twelve thousand alumni and five thousand students have set to work to make the people of California realize the grievous inadequacy of the present building equipment of the University of California. While only one other American university, the Alumni association points out, has as many students as the University of California, there is not another university of importance in the country whose buildings are so poor and cheap in construction, so exposed to fire risk, so out-of-date and worn out as are all but a few buildings on the campus.

Of the total that has been spent on the campus in the past forty years for buildings, private generosity has given two-thirds, the people of California, through state support, only one-third.

Mrs. Hearst personally has spent twice as much for permanent buildings for the University as has the state itself.

When President Wheeler came to the University of California, there were fifty-two class rooms and 2500 students. There are now sixty-eight class rooms and about 7000 students. It therefore is evident why the Alumni association is asking the people to support the present bond issue.

CEMENT WORKERS HOLD ELECTION OF HEADS

At a meeting of the local union of Cement Workers held in the Labor Temple Saturday evening the following officers were elected to handle the affairs of that organization for the coming year.

J. H. Thompson, president; E. Nelson, vice president; A. Thorn, financial secretary-treasurer; B. Jenks, recording secretary; S. M. Seim, marshal; R. Gransella, sergeant at arms; J. H. Duus, William Pennington, C. Millward, B. F. Smith, delegates to the Building Trades Council.

Come and try our pool tables—Standard Billiard Parlor, 702 Macdonald Ave.

CLASSIFIED ADS

Too Late To Classify

FOR SALE—Two lots and 3-room house at a sacrifice. Inquire at 252 Fifteenth St. or Phone 116.
June 29, 2t

PARTY GIVEN AT ARDERY RESIDENCE

Regina Ardery, 1028 Bissell avenue, was the hostess Saturday evening at a delightful party. Miss Ardery had arranged a series of card games and other amusements and refreshments were served in addition. The chaperons were Mr. and Mrs. Hunt and Mr. and Mrs. W. C. Ardery. Those present at the enjoyable affair were: Helen Hay of Alameda, Ruth Adair, Mary Bentley, Lily Axelson, Molly Davidson, Regina Ardery, John Pulse, Carl McCann, Gus Axelson, Clarence Brown, James McCann and Pressley Adams.

We always have fresh ice cream and sodas, 702 Macdonald Ave. tf

Dr. C. R. Blake makes a specialty of all eye, ear, nose and throat troubles. Glasses accurately fitted. Offices in Pillow Bldg., 707 Macdonald ave., at Seventh st. mar5-1yr

Are You a Woman?
Take Cardui
The Woman's Tonic
FOR SALE AT ALL DRUGGISTS
F4

LAKEVIEW GUSHER IS STILL SPOUTING

COALINGA, June 29.—The Standard Oil company is making large runs of oil daily from the Lake View No. 2 company's wonder well, but most of the production is going into the Cornfield sump and other big reservoirs, preparatory to being treated and clarified. The clarifying plant is proving efficient, but the single unit completed is only handling about 2000 barrels a day. The company is planning to install a number of additional plants on the Midas property, where the big sumps are located.

The well now resembles a great geyser in the center of a lake, and looks much the same as the original Lake View gusher, which was the wonder of the oil world several years ago. The oil in storage amounts in round numbers to 1,500,000 barrels, and the production is running about 5000 barrels a day over the amount cleaned.

"The well is maintaining a production of over 15,000 barrels a day," said Superintendent Barnhart last Thursday, "and we are now facing a serious problem in providing storage for the output. The flat is not adapted to sump building, and we are in a position which makes it necessary for us to call upon our neighbors for assistance in caring for the production.

"We are separating the emulsion from about 10,000 barrels daily, and the pipe lines are running behind the cleaners, which leaves us much oil in store.

The percentage of emulsion in the oil as it comes from the well ranges from 7 to 24 per cent. The mixture does not appear to be a true emulsion, and much of the oil clears itself while standing. A 20,000 barrel lot, which was allowed to stand for two weeks was shipped recently without being put through the treating process. It is expected, however, that most of the oil in storage will be subjected to treatment, as the standard will not receive it in the pipe lines unless it is free from emulsion.

FIREMEN ACT AS HOSTS AT SUCCESSFUL PARTY

Fire Company No. 1 was the host Saturday night at a dance held in the hall at East Shore park. A large crowd of friends of the firemen attended and enjoyed the dancing, music and refreshments. The hall had been especially decorated for the occasion and the music furnished was exceptional. C. L. Theis, Andy Trautveter, R. Paasch and J. Asher formed the committee in charge.

RICHMOND THEATER

Turner & Dahnken Circuit

TONIGHT'S PROGRAM

"The Man Higher Up"—Pathe Comedy.
"A Man's Soul"—2-Reel Drama Kalem.
"Under the Skin"—Biograph Drama.
"Hearts Are Trumps"—Pathe Comedy.

4 July excursions

On Sale July 2-3-4—Return Limit July 6—

San Francisco, Oakland, Berkeley, Stockton, Merced, Fresno, Bakersfield, San Bernardino, Redlands, Riverside, Los Angeles, San Diego, Phoenix

W. B. TRULL, Agent.
PHONE 913

Santa Fe

WHO IS WHO IN BABYLAND?

The Little Candidate who poles the Greatest Number of Votes THIS WEEK in the
"Shower of Gold Contest"
Will receive on JULY 6th, this Handsome, Full-Size, Padded Leather Seated, Mission
Rocker as a Special Prize

Would You like your Little One to be the Baby of the Hour in Richmond's Babyland this week?

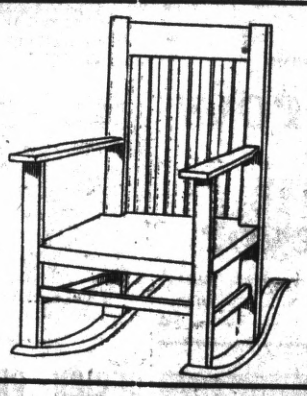

How would this Elegant Piece of Furniture look in YOUR HOME? Would you like to have it belong to your Loved Little One at Home?

This Prize is in Addition to the Grand Prizes

This week there will be things doing in BABYLAND. Some Little Boy or Girl will win this Rocker and get a lead for the Big Prizes

HELP YOUR FAVORITE!

SUBSCRIPTION COUPON

Good for 2000 with 6 mo. Subscription / 5000 with 12 mo. Subscription / 7500 with 18 mo. Subscription to RECORD-HERALD

The Record-Herald, Richmond, Cal.

Enclosed please find $2.00 / $4.00 / $6.00 covering 6 / 12 / 18 months' subscription New / Old

to the Record-Herald by Mail / Carrier —commencing _____

Name _____

Address _____

The Votes I am Entitled to I Desire to Cast for

Name of Baby _____

Address _____

No votes credited unless requisite amount of money accompanies order. No votes issued on subscriptions for more than 18 or less than 6 mos.

THE RECORD-HERALD POPULARITY CAMPAIGN
"SHOWER OF GOLD FOR BABIES"

5 This Coupon Counts For FIVE VOTES This Coupon expires July 6 5

Name of Baby _____

Address _____

Send Coupons, neatly trimmed, in flat package, to the Shower of Gold Department,
Record-Herald, Richmond, Cal.

Send to "Shower of Gold" Department—Richmond Record-Herald

ALL HAIL; RICHMOND CHAMPION OF CONTRA COSTA COUNTY TOSSERS

LOCALS DEFEAT MARTINEZ NINE YESTERDAY IN SECOND GAME BY SCORE OF 12 TO 5. PLANS BEING ARRANGED TO TANGLE WITH LEADERS OF TROLLEY LEAGUE AT AN EARLY DATE. THEY HAVE NOW CLEANED UP EVERYTHING OF BASEBALL CLASS ABOUT THE BAY

Before a crowd of 1500 howling fans at the First street grounds yesterday afternoon the Richmond team with Frank Gordon in the box, fought its way to a 12 to 5 victory over the Martinez aggregation.

Conceding the fact that Martinez had salaried "Speck" Harkness of Venice Coast League fame on their side and also conceding the fact that several other leaguers had been grabbed and placed at various positions the Richmond team must be given due credit for the able manner in which they vanquished their opponents thus allowing them to claim the championship pennant of all Contra Costa county.

Once and once only did opportunity rap on the door of the Martinez team and that was in the sixth frame when with the score tied, no outs and two men on bases, but the next three men up slumped.

It was during that frame that Frank Gordon of many diamond battles showed that he was the real master of the horsehide sphere in that he mowed three of the county seat fence busters down as if they were tail-end swingers.

It was an ideal day for a championship game as that staged yesterday. Old Sol appeared in all his splendor baking the turf on the local field to a crispness that seemed to offer little or no resistance to the runners as they sped and slid into the various bases.

As early as 1 o'clock the field at the First street grounds began to swarm with fans and fannettes bedecked in summer regalia, consisting of straw hats and fancy striped suits of various patterns.

As the members of the Martinez team began to appear on the field all was stir and bustle. Richmond backers wanted to lamp off the boys who were scheduled to grab the game. Soon a hoarse shout went up from someone on the bleachers and a narrow lane was forced through the crowd near the gate that the members of the Richmond team might trot out upon the field for a little batting practice.

How spic and span the members of the local team looked as they gobbled up each grounder or stood under the various pop flies.

The great crowd was becoming restless, a slow droning sound as of a swarm of bees, was gradually becoming audible until it burst out upon the heavy atmosphere in the sounds of a section of the Martinez crowd rooting for their team.

Each minute that crept past seemed hours, the strain proving so great on some of the fans carrying an overabundance of avordupoise that they were forced to seek cooler places.

Harken! the ump is doffing his cap, mopping his persperated brow and in a metalic voice is quoting the batteries for the contest.

FOR MARTINEZ—Harkens and Jackson, voiced Umpire Jeff Woods.

A loud hullabaloo followed.

FOR RICHMOND—his voice was drowned in the avalanche of noise—for Richmond—there was a calm—Gordon and Cleek.

Noise, noise and then more noise.

From their places on the bench the Richmond team seemed to leave their places simultaneously and trot out to the various field positions where each permormer some different kind of a tactic. The infielders upon whom the strain of playing before such a crowd was beginning to tell, spat out huge wads of tobacco while the outfielders busied themselves with pulling grass and tossing pebbles at various imaginary objects.

"Batter up," yelled the umps.

The infielders crouched lower to the ground; the outfielders commenced to pace slowly backward and forward. A large well built fellow slowly arose from the Martinez bench and walked quickly to the plate.

First Inning.

Easola, as such his name was, braced himself and waited, finally securing a base on balls, going to first.

Richmond: Woodbury struck out; Child flew to second; Pingree doubled and scored on Cunningham's two bagger; Cunningham scored on Ingraham's two bagger; Ingraham scored when Hyatt hit to left field, that the fielder dropped. McCormick flew out to right field; score 3 to 0.

Second Inning.

Martinez: Merisch and Garrison struck out; Connick out short to first.

Richmond: Cleek flew out to center; Gordon out, short to first; Woodbury, pitcher, to first. Score 3 to 0.

Third Inning.

Martinez: Vanni struck out; Harkness flew out to Ingraham; Esola singled; Jackson walked and Mora hit to Childs who threw Jackson out at second.

Richmond: Childs flew out to first; Pingree flew out to right; Cunningham singled; Ingraham singled, sending Cunningham to third who scored on a pass ball. Hyatt flies out to second, ending the inning; score 4 to 0.

Fourth Inning.

Martinez: Ludden out; Childs to Ingraham; Chalmers who was playing in Merisch's place singled; Garrison struck out; Connick singles and Vanni flew out to second.

Richmond: McCormick out, second to first; Cleek, base on balls; Gordon flew out to center; Woodbury flew out to left. Score 4 to 0.

Fifth Inning.

Martinez: Harkness out; Childs to Ingraham; Esola out; Pingree to Ingraham; Jackson gets two base hit; Mura out; Childs to Ingraham.

Richmond: Childs struck out; Pingree out; Harkness to Ludden; Cunningham struck out. Score 4 to 0.

Sixth Inning.

Martinez: Ludden singles; Chalmers out; Pingree to Ingraham; Garrison doubles, scoring Ludden; Connick singles and Garrison is thrown out by Childs at the plate; Vanni doubles, scoring Connick and Harkness strikes out.

Richmond: Ingraham singles; went to third on Hyatt's single and scored on McCormick's single. Cleek singled, scoring McCormick and Hyatt; Gordon flew out to left field; Woodbury singled, scoring Cleek; Childs hit into a double. Score 8 to 2.

Seventh Inning.

Martinez: Esola singled; Jackson took base on balls; Mora singled filling the bags; Luddon struck out; Chalmers hit to Gordon who made a bad throw to catch Esola at the plate; Garrison took base on balls, forcing Jackson in; Connick and Vanni both struck out.

Richmond: Pingree doubled; Cunningham out, second to first; Ingraham singled, scoring Pingree and was thrown out trying to steal second; Hyatt singles; McCormick hit to Connick who threw Hyatt out at second. Score 9 to 4.

Eighth Inning.

Martinez: Harkness hit a two bagger and scored when McCormick dropped Esola's fly to right; Jackson struck out Mura; Pingree to Ingraham and Ludden out; Cleek to Ingraham.

Richmond: Cleek singled; Gordon singled; Cleek and Gordon score on Woodbury's single; Childs singles, scoring Woodbury; Pingree flew out to first; Cunningham flew out to Harkness; Ingraham out; Connich flew out to Ingraham, end.

Ninth Inning.

Martinez: Chalmers struck out; Garrison out; Hyatt to Ingraham; Connich fle wout to Ingraham, ending the game.

Then began a mad rush for the various exits, during which the Martinez fans tried in vain to argue with their friends and themselves as to how the whole thing really did happen but it was useless for three words will cover the result of the game and they are "Superior Team Work."

The box score as scribbled by the excited Cornelius O'Hara who seemed to be the spark of life connecting the players to the rest of the outside world follows:

RICHMOND ELKS:

	AB.	R.	BH.	PO.	A.	E.
Woodbury cf	5	1	2	0	0	0
Childs s s	5	0	1	0	6	1
Pingree 3rd	5	2	2	0	2	0
Cunningham lf	5	2	2	0	0	0
Ingraham 1st	5	2	4	11	0	0
Hyatt 2nd	4	1	2	2	1	0
McCormick rf	4	1	1	0	0	1
Cleek c	3	2	2	11	2	0
Gordon p	4	1	1	0	0	1
Totals	40	12	17	27	12	3

MARTINEZ:

	AB.	R.	BH.	PO.	A.	E.
Esola 2nd	4	1	2	4	3	0
Jackson c	3	1	1	8	1	0
Mora lf	5	0	1	2	0	1
Ludden 1st	5	1	1	9	0	0
S. Merisch cf	1	0	0	1	0	0
Chalmers cf	4	0	1	1	0	0
Garrison 3rd	4	0	1	0	0	0
Connick s s	5	1	2	3	0	0
Vanni r f	4	0	1	2	0	0
Harkness p	4	1	1	1	3	0
Totals	39	5	11	24	7	1

Two base hits, Pingree (2); Cunningham, Ingraham, Jackson, Vanni & Harkness. First base on called balls, off Gordon 4; off Harkness 1; struck out by Gordon 13; by Harkness 3; hit by pitcher Esola; double plays, Esola to Ludden; stolen base, Esola and Cleek, passed balls, Jackson; wild pitches, Gordon.

LEAGUE GAMES

PACIFIC COAST LEAGUE

Results Yesterday

At Oakland—San Francisco 6, Venice 2.

At San Francisco—Venice 7, San Francisco 2.

At Los Angeles—morning game: Los Angeles 7, Portland 5. Afternoon game—Portland 4, Los Angeles 1.

At Sacramento—Morning game: Sacramento 9, Oakland 4. Afternoon game—Sacramento 4, Oakland 3.

Standing of the Clubs

	Won	Lost	Pct.
Venice	48	35	.578
Los Angeles	46	40	.535
San Francisco	47	41	.534
Portland	38	39	.494
Sacramento	41	43	.488
Oakland	31	53	.369

No games scheduled today.

This Week's Series

Sacramento at San Francisco.
Venice at Portland.
Oakland at Los Angeles.

AMERICAN LEAGUE

Results Yesterday

At Chicago—(first game) Chicago 2, St. Louis 1; second game, Chicago 8, St. Louis 2 (10 innings).

Standing of the Clubs

	Won.	Lost.	Pct.
Philadelphia	38	24	.613
St. Louis	37	30	.552
Detroit	37	30	.552
Washington	33	30	.524
Boston	33	31	.516
Chicago	33	31	.516
New York	22	37	.373
Cleveland		42	.344

NATIONAL LEAGUE

Results Yesterday

At St. Louis—First game, St. Louis 6, Chicago 0; second game, Chicago 8, St. Louis 5.

At Cincinnati—First game, Cincinnati 7, Pittsburg 6, second game, Cincinnati 1, Pittsburg 0.

Standing of the Clubs

	Won.	Lost.	Pct.
New York	35	22	.614
Cincinnati	32	30	.524
Chicago	33	31	.516
Pittsburg	29	30	.492
St. Louis	32	24	.485
Philadelphia	27	30	.474
Brooklyn	27	30	.474
Boston	25	34	.424

NORTHWESTER NLEAGUE

Standing of the Clubs

	Won.	Lost.	Pct.
Vancouver	48	27	.640
Seattle	38	28	.632
Spokane	43	32	.573
Portland	30	44	.405
Tacoma	30	48	.384
Victoria	27	47	.365

PICNIC — JULY 4
Spanish War Veterans
Grand Canyon Park
Military Maneuvers & Dancing Until Midnight

SOUTHERN PACIFIC TIME TABLE

EFFECTIVE MAY 27, 1914

EASTBOUND—FROM SAN FRANCISCO AND RICHMOND

Leave San Fran.	Train	Stations to	Leave Richmond
12:20 A	86	Martinez, Tracey, Modesto, Merced, Fresno	1:13 A
6:20 A	36	Martinez, Tracy, Los Banos, Kerman, Fresno	7:08 A
7:00 A	23	Sacramento, Marysville, Chico, Red Bluff, Redding, Dunsmuir	7:48 A
7:20 A	22	Benicia, Davis, Sacramento	8:08 A
8:00 A	42	Martinez, Avon, San Ramon, Calistoga, Santa Rosa	8:45 A
8:40 A	34	Martinez, Tracy, Merced, Fresno, Bakersfield	9:30 A
9:00 A	24	Benicia, Davis, Sacramento, Roseville, Truckee, Reno, Tonopah	9:53 A
10:20 A	20	Stops only to receive passengers for points East of Ogden	11:11 A
10:40 A	8	Martinez, Tracy, Modesto, Merced, Fresno, Bakersfield, Los Angeles	11:30 A
12:00 M		Benicia, Davis, Sacramento, Woodland, Tehama,	12:52 P
1:00 P	14	Willows, Portland (Flag)	1:51 P
2:00 P	10	Stops only to receive passengers from points East of Ogden	2:50 P
3:00 P	18	Benicia, Sacramento, Yuba City, Oroville	3:48 P
3:20 P	52	Martinez, Tracy, Modesto, Merced, Fresno	4:08 P
4:00 P	2	Stops only to receive passengers for Cheyenne, or points east of there	4:45 P
4:00 P	44	Martinez, Calistoga, Santa Rosa, Livermore	4:50 P
4:40 P	102	Tracy, Modesto, Fresno, Los Angeles, New Orleans	5:24 P
5:00 P	48	Benicia, Davis, Sacramento, Marysville, Chico	5:51 P
7:00 P	6	Benicia, Davis, Sacramento and Eastern points (Flag)	7:54 P
8:20 P	16	Benicia, Dixon, Sacramento, etc (Flag)	9:13 P
6:00 P	150	Martinez, San Ramon, (Sundays Only)	6:53 P

WESTBOUND—TO RICHMOND AND SAN FRANCISCO

Arrive Richmond	Train	Stations From	Arrive San Fran.
6:27 A	13	Portland (Flag)	7:30 A
6:57 A	37	Fresno	7:50 A
7:08 A	23	Tonopah	8:10 A
8:13 A	41	Livermore, Vallejo	9:10 A
9:16 A	31	Calistoga, Santa Rosa	10:10 A
10:08 A	17	Sacramento	11:10 A
11:53 A	49	Fresno	12:50 P
3:32 P	29	Red Bluff	4:30 P
3:37 P	33	Bakersfield	4:30 P
5:27 P	43	Santa Rosa, Calistoga, San Ramon	6:30 P
5:47 P	21	Sacramento	6:50 P
6:35 P	27	Red Bluff, Chico, Sacramento	7:30 P
6:54 P	7	Los Angeles	7:50 P
9:50 P	209	Calistoga, Sacramento	10:40 P
10:19 P	65	Fresno	11:20 P

THE RECORD-HERALD'S GREAT SONG BOOK DISTRIBUTION

Closes in a few Days

No time to lose now, so get your song book coupons together and present them at this office without delay. You'll want this splendid collection of old melodies after the offer is withdrawn, but you can't get it then for love nor money. So ACT AT ONCE.

Just clip the coupon printed daily in another column and present it, and the small expense amount of 79c

Paper Bound, 49 Cents

We strongly recommend the heavy cloth binding, as it is a beautiful book that will last forever.

In this column are all the old favorites bound together in one beautiful volume; printed in large, readable type; the music so clear and large that it can be easily read from a distance where several persons are standing around the accompanist; and every song in this collection is a recognized popular melody. In this book there are no one-line chantys; no ancient roundelays; no excerpts from wornout musical comedies; no trash; but every song of love and home; every sentimental and college song that you love; every patriotic and sacred song that is dear to your memery; and all the old masterpieces from the grand opera.

Greatly reduced illustrations showing the $2.50 volume, bound in English cloth and stamped in gold.

SEVEN SONG BOOKS IN ONE

Comic Songs, Sentimental Songs, Sacred Songs, Patriotic Songs, College Songs, Operatic Songs, National Songs

Printed separately, even with the cheapest paper cover, these would be priced at 50 cents each, or a total of $3.50; but here is the complete collection, all in one splendid volume.

WITH WORDS AND MUSIC COMPELE

presented as explained in the coupon printed daily.

In addition to this splendid array of beloved old favorite songs there are also

69 PORTRAITS of Famous Vocal Artists

These include all the celebrated singers of the present day and age—the big stars—reproduced from special copyrighted photographs approved by the artists themselves—a superb collection of pictures that money could not buy. Caruso in five different poses; latest copyrighted portraits of Leo Slezak, Mary Garden, Mme. Matzenauer, Emmy Destinn, Mme. Alda, Maggie Teyte, Alma Gluck; character posings of Farrar and Scotti, and more than fifty other wonderful portraits.

OUT-OF-TOWN READERS
With the expense amount and one coupon includes the amount named in the coupon to cover postage, and address.
The Record-Herald
Richmond, Calif.

DON'T WAIT ANOTHER MINUTE
PRESENT YOUR COUPON TODAY

TRANSFERS OF REAL ESTATE

George Mulholland vs. John Burke et al—Lis Pendens to lots 56-57, block A, Pullman Park tract.

Rosa A. Rose, administrator of the estate of Annie E. Freitas, deceased, vs. Joseph Freitas, Jr., — Lis Pendens to lots 3-4-5-7-8-10 & S W ¼ & S E ¼ of N W ¼ of section 27 T 1 S R 1 W, M D B & M, described tract between Danville & San Ramon; lots 15-16, block 5-6-7-8, block 12, Sunnyside Tract; lots 17-18, block 4, Bay View Part tract. Expires July 6 this coupon

Charlotte Matthews to Standard Oil Co.—Lot 5, block 30, original survey of the town of Martinez, $10.

McEwen Brothers to Emilie Selle—Lots 24-25, block 41, Santa Fe townsite, $10.

J. H. T. Watkinson to Mrs. Maris Schlesinger Thury—Agreement to lots 13-14, block 21, Pullman Townsite, $450.

East Richmond Land Co. to G. A. Goodman—Lots 19-20-22-23 block 13 East Richmond Boulevard, $10.

Cady Stearns to Clement Leitner—Lot 21, block 16, amended map of the City of Richmond, $10.

Claude Frazer to Alma McLeod—Lot 28, block 1, Andrade Boulevard tract, $10.

Ferdinand Transchler, Mary Trachsler and Edward Preston to Henri Bercut, Peter Bercut and Celine Bercut—Lots 41-42, block 118, amd. map of the city of Richmond, $10.

Frank Smith to Linnie Smith — Lot 11, block 12, Soito's first addition to city of Richmond, $10.

Clarence Jenkins, Stella Jenkins, Gabriele Beardsley, Marjorie Beardsley, minor, by Clarence Jenkins, administrator of the estate of Clara Jenkins to M. S. Netto—Lot 10, Rancho Canada Del Hambrely las Bolsas, $10.

Thomas Corevan to F. L. Smith—Lot 12, block 12, Soito's first addition to the city of Richmond, $300.

Louis Brachman and Nellie Brachman to Henry Stearns—Described tract in Contra Costa county, Cal., $10.

Cal. Investment Co. to George Metcalf, O. D. Jacoby, First Trust and Savn. Bank of Oakland—Trust deed described portion division 4, valley lands, Rancho San Miguel, $5800.

Richmond Annex Land Co. to George Stokes and Maud Stokes—Lots 2-3, block 113, Richmond annex addition, $10.

New Richmond Land Co. to A. Daves—Lot 16, block 166, Wall's addition, $10.

Henry Naylor to Theresa Curran—Lot 5, block K, Fernandez addition to Town of Pinole, $10.

MORTGAGES

Eugene Alves and Emma Alves to Theresa Gularte—Lots 10-11, blk. 7, Richmond Villa tract, $1200.

J. Emil Ross and Marguerite Ross to R. W. McMullen—Lot 15, block 3, Andrade Boulevard tract $10000.

J. L. Kennon and Sara Kennon to John Nicholl Co.—Chattel mortgage to personal property at 516 Macdonald avenue, Richmond, Cal., $1900.

Henry Stearns to Louis Brackman—Described tract in Contra Costa county. Principal $1800; rate 6%; time 3 years, $1800.

James Kelcher and Kathryn Kelcher to F. E. Gallison—Lots 1-2, blk. 130, amended may of the city of Richmond.

RELEASES

McEwen Brothers to Emilie Selle—Sat. mtg. to lot 10, block 18, Santa Fe townsite.

Gaetana Coccellato to Louis De Gregori and Elizabeth De Gregori—Sat. mtg. to lot 99, Richmond Home tract.

B. B. McLellen to Saml. Hampton and Mary Hampton—Sat. Mortgage to lots 10-11, block 75, amended map of the city of Richmond.

John G. Regello to Otto Ludewig and Johanna Ludewig—Sat. mortgage described tract in Contra Costa county, Cal.

MISCELLANEOUS

W. T. Hess vs. John Zappottini—Abstract of Judgment, $101.35.

Robert Wallace, Jr., to Joseph Rolando—Lease to 75 feet of W part of S E ¼ lot 11 all of lots 12 13-14-15-16, Brentwood. $50.

Benjamin Bruns to Henry Klaus and Mary Klaus—Lease to 5-room cottage in Concord.

Estate of John Scanlan, deceased to Jefferson Scanlon, Catherine Ball, Mary O'Neill, Theresa Scanlan, Henry Scanlan, Louise B. Edes, Michael Scanlan, Diminic Scanlan—Decree of distribution to lots 8 9 10 11 19 20 21 22 23 24 25 and parts of lots 26 27 28 29 30 section 3 T 1 N R 5 W, lots 1 2 3 4 5 13 14 15, part of lot 16 section 3 T 1 N R 5 W, lot 32, section 34 T 2 N 5 W, map No. 1, Salt Marsh & Tide Lands, lot 11, Rancho El Sobrante.

Georgia Mulholland vs. William Davis, et al.—Lis Pendens to lot 6, block C, Pullman Park tract.

George Mulholland vs. Nell Hoskins, et al.—Lis Pendens to lot 5, block C, Lots 3-4, block C, Pullman Park.

George Mulholland vs. Alice Kimmel, et al.—Lis pendens to lots 8-9, block B, Pullman Park Tract.

Howard H. Hart to Louise Scholler—Marriage Certificate.

Instruments Recorded June 23, 1914

East Richmond Land Co. to C. L. Royat—Lot 19, block 15, Tewksbury Heights, $10.

Richmond Annex Land Co. to Magdalena McDonald—Lot 31 & S 12 feet 6 inches of lot 32, block 27, Richmond Annex, $10.

Richmond Annex Land Co. to G. J. Rothang—Lots 10-11-12-13, blk. 87, Richmond Annex, $10.

North Richmond Land and Ferry Co. to Frank Brown—Lots 7-8, blk. 15, North Richmond Land and Ferry Co. Tract No. 1, $10.

Henderson Tapscott Co. to Rosanna L. Reed—Lot 35, block 22, Henderson Tapscott Tract No. 1, $10.

Pullman Realty Co. to E. H. Shaw, administrator of the estate of Baker E. Shaw, deceased—Lots 25, 26, block 3; lots 13, 14, block 4, Richmond Pullman Home Tract, $10.

Henry Van Curen and Lillian Brown to Fred Hilton—Portion of northerly end of lot 3, block 7, Amended map No. 1, town of Richmond, $10.

William Ballenger, Catherine Ballenger and Wm. F. Logan to Adele C. Brown—West 27½ feet of lot 22, block 5, Herman's addition to Point Richmond, $10.

MORTGAGES

Bing Kee to Chan Man—Crop mortgage. Crops on camps 5 6 7 Byron tract, $33,665.85.

P. B. MacQuiddy to W. G. Maddox—Mortgage to lots 3 4 block B, East Shore park. Principal $805; time 2 years; rate 6%; $805.

S. J. Anglum to A. H. Grocke—Chattel mortgage to personal property in 2-story building at corner of 18th street and Macdonald avenue, Richmond, $1567.65.

MISCELLANEOUS

Edward Persons to Ruby Graser—Certificate of marriage.

A. H. Grocke to S. J. Anglum—Chattel mortgage to personal property in 2-story building at the corner of 18th street and Macdonald avenue, Richmond.

Instruments Recorded June 24, 1914

DEEDS

Max Korn to Johanna Eckmann—Lots 2 3 block 6, North Berkeley Terrace, $10.

George Duke to Kasino Snuszka—Lot 8, block 2, Sobrante Park, $10.

H. C. Cutting to Alfred Arfsten—Lot 14, block 5, Map No. 1, Canal subdivision, city of Richmond, $10.

H. C. Cutting to K. E. Arfsten and Louise Arfsten—Lot 15, block 5, map No. 1, Canal subdivision to the city of Richmond, $10.

New Richmond Land Co. to Julia Ponte and Carlo Ponte—Lots 37, 38, block 22, Wall's 2nd addition, $10.

D. G. Muir to Henry Dickey and Mary Dickey—Lot 5, block 61, original survey of the town of Martinez, $10.

W. G. Maddox to B. M. Sastman—Agreement to lot 9, block B, East Shore pary tract, $675.

W. G. Maddox to George Wakner—Agreement to lot 10, block B, East Shore park tract, $650.

New Richmond Land Co. to Peter Dickinson—Lot 36, block 146, Walls addition, $10.

S. H. Paine to John R. Nystrom—Lots 26 27, block 12, Nystrom's addition to Pt. Richmond, $10.

Conservative Building & Investment Co. to Fred Spiersch and R. H. Spiersch—Southerly 16 2-3 feet of lot 27 and northerly 16 2-3 feet lot 28, block 127, amended map of the city of Richmond, $10.

MORTGAGES

Amy K. de Ponvert to Chas. H. Palmer—Chattel mortgage to an automobile in garage at Martinez, $500.

T. D. Walker and Edith Walker to San Ramon Valley Bank—Commencing on W line of San Ramon branch of S P R at point 38 links N, from division line of lands of Spaits & Larkey; containing 15 acres, in either Rancho Las Juntas or San Miguel, $1500.

T. D. Walker and Edith Walker to E. Ignace—Same description as above. Principal $2195.72; time 1 year; rate 7%, $2195.72.

Henry Brown to San Ramon Valley Bank—Beginning at intersection of W line of right of way of S P R with N line of Wallace Clark Rch. formerly known as Chas. Hazeltine ranch, containing 10 acres.

Anglo-California Trust company to Pt. Richmond Canal & Land Co.—Reconveyance and release to lots 14 15, block 5, lot 28 block 22, lot 18, block 33, Map No. 1, Canal subdivision to the city of Richmond $800.

Harry W. Patrick to J. W. Pellow—Lot 18, block 69, amended map of the city of Richmond, $1000.

E. Ignace to T. D. Walker and Edith Walker—Sat. mortgage commencing on W line San Ramon branch of S P R at point 38 links N from division line of lands of Spaits & Larkey, containing 15 acres, in either Rancho Las Juntas or San Miguel.

MISCELLANEOUS

Herbert F. Brown to Minnie McCloskey now Minnie Lester—Receipt to lots 1 2, block 10, Andrade Home tract, $850.

Realty Syndicate Co.—Resolution Powers to officers.

Lillian M. Burnham vs. Joseph Morris and Walter Lode, et al—Lis pendens to lots 17 18, block 20, Bay view park.

M. T. Kelly to H. F. Harms—Intended sale, property at No. 50 South street, Pullman, Cal.

Richmond Annex Land Co. to Chas. C. Leibfarth—Contract to lot 18, block 34, Richmond Annex.

Fred Spiersch and R. H. Spiersch to Conservative Bldg. & Investment Co.—Mortgage to southerly 16 2-3 feet of lot 27 and northerly 16 2-3 feet of lot 28, block 127, amended map of the city of Richmond, $2,780.

Instruments Recorded June 25, 1914

DEEDS

Richmond Annex Land Co. to F. Brandli—Lots 29 30 block 15, Richmond annex, $10.

W. H. Spaulding to William Hagan and James Owens—Lot 26, block 13 Spaulding Richmond Pullman townsite, $10.

Carrie Day to Kate Rudden—Lots 28 29, block 177, Wall's addition, $10.

J. L. Frerichs to Anna M. Frerichs—Portion of N E ¼ section 9 T 1 S R 3 E, M D M & M, $10.

J. G. Whalen and Phoebe Whalen to D. G. Whalen—Lot 1, block 61, amended map Bay View addition, $10.

Mary Gutberlet to A. S. Baldwin—Lot 42, block J, resubdivision to Pullman park tract, $1.

A. C. Cardinale and Antonina Cardinale to W. J. Buchana, Otis Loveridge and C. C. Co. Bank—Lot 11, block 2, official map of the city of Pittsburg, $1000.

Guiseppe Cassina to Elizabeth Cassina—Lot 13, block 52, official map of the town of Black Diamond.

RELEASES

Edward J. Randall to California Investment Co.—Sat. mortgage being described portion division 4, Valley Land, Rancho San Miguel.

A. S. Baldwin, executor of the last will and testament of James Chambers, deceased to Mary Gutherlet—Sat. mortgage to lot 42, block J, resub. Pullman Park tract.

Redwood Manufacturers Co. to Guiseppe Carini and Francisco Carini—Sat. mortgage to lot 11, block 17, amended map Hoopers addition, blocks 24 25 26, New York landing.

MISCELLANEOUS

Board of Trustees of Town of Concord — Resolution of streets in Concord to be closed.

Estate of Chas. Sherman, deceased to Roxanna Sherman, George Sherman, Mary Taylor, Ella Stone, Fanny Cuppy, Sarah Girvan and Julia Sherman — Decree of distribution to 30 acres State Tide Lands, known as Survey No. 18, being fractional E ½ section 7 T 2 N R 2 W, M D M & M; also ¼ part tide land survey No. 9.

WANTED—Large, clean, cotton rags at the Record-Herald office.

ASSOCIATED SAVINGS BANKS OF SAN FRANCISCO

HUMBOLDT SAVINGS BANK, 783 Market St., near Fourth—For the half year ending June 30, 1914, a dividend has been declared at the rate of four (4) per cent per annum on all savings deposits, payable on and after Wednesday, July 1, 1914. Dividends not called for are added to and bear the same rate of interest as the principal from July 1, 1914. H. C. KLEVESAHL, Cashier. jun24-12t

ARE YOU INSURED? IF NOT, WHY NOT?

We would be pleased to write your insurance. We write for the Liverpool and London and Globe, the Phoenix of Hartford, the New York Underwriter Agency.

Conn Bros. 610 MACDONALD AVE. PHONE 637

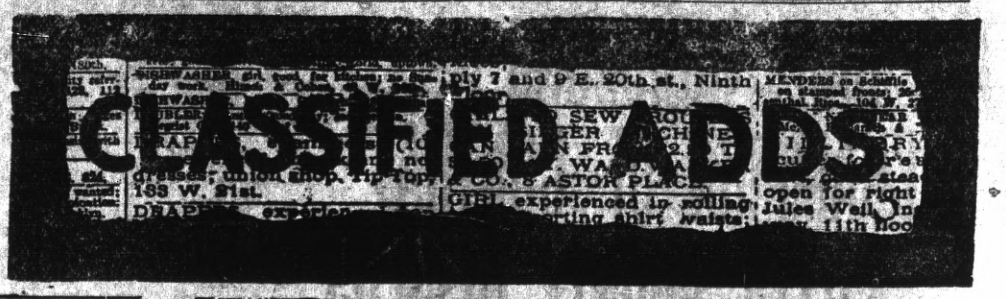

CLASSIFIED ADVERTISING RATES
Strictly in Advance

Lines.	2T	4T	6T	12T	24T
3	$ .25	$ .45	$ .60	$1.00	$1.50
4	.35	.60	.80	1.35	2.00
5	.45	.75	1.00	1.75	2.50
6	.50	.90	1.20	2.00	3.00
7	.60	1.05	1.40	2.25	3.50
8	.70	1.20	1.60	2.50	4.00
9	.80	1.35	1.80	2.75	4.50
10	.90	1.50	2.00	3.00	5.00

Classified ads will be taken over the phone and collections made by messenger on payment of 10c extra for messenger service.

REAL ESTATE FOR SALE

FOR SALE—$340 equity in East Richmond for $100. M. A. Tucker, 660 Market St., San Francisco. June 26 2t*

20 acres alfalfa or grain land in Solano county, near Winters to exchange for Richmond or Oakland property. Owner, 427 Guerrero St., S. F. June 23 6t

FOR SALE—Columbia Graphophone in first-class condition, cabinet with records, for sale at sacrifice. 611 Chanslor. June 22 6t

"A CINCH"—1½ acres close to San Pablo avenue; only 15 minutes from center of Richmond; only $3200; terms only ½ cash. This is a bargain; all property cut up around it. See A. Hall, 278 4th St. jun9tf

FOR SALE—SNAP—One lot, 50x100, on Roosevelt Avenue, between 18th and 19, Ave. block 115. J. G. 135 4th St., San Francisco. May 28 1mo

HOUSE and two lots in fine location to trade for vacant lots. Address Box 184, Richmond, Cal. ju8tf

WANTED—MISCELLANEOUS

GET MARRIED — Many wealthy members; all ages; tired living alone; anxious for early marriage; descriptions free. Write Mrs. N. Hyde, 2677 Mission street, San Francisco, Cal. Sat-tf

WANTED—3 or 4-room furnished cottage, within walking distance of 6th & Macdonald. Must be modern. Mr. Ryf, Record-Herald Office

FOR RENT

FOR RENT—New 3-room cottage, $10.00, water included. Inquire 789 11th St..... June 23-6t*

FOR RENT—3 and 4 room apartments, steam heat and hot and cold water; close to car line; rent $15 to $20; modern, new and all conveniences; (tennis court). Apply to J. B. Rose, 2207 Macdonald ave., telephone 444. May 29 tf

BUSINESS CHANCES

PIGEONS pay dollars where chickens pay cents; small capital needed; small space required; always penned up; ready markets; send for May issue of our Journal; fully explained there; price ten cents. Reliable Squab Journal, Versailles, Mo. June 4 tf

FOR SALE

FOR SALE—5-passenger Studebaker Flanders, 1913 model, excellent condition, has run 4,000 miles. Price $500. V. Yesie, 167 17th St. June 26 6t*

FOR SALE—Eggs. S. C. Rose Island Reds and B. P. Rocks—prize birds. Call at 2234 Garvin avenue, phone 225W June 18-6mo

HELP WANTED

MEN WANTED—To visit trade with our cigars. Salary $25 weekly to start. Cordelle Cigar Co., Station D, New York City. Jun 15 8mo

WANTED—Large, clean, cotton rags at the Record-Herald office.

.·.20-ACRE FARMS.·.

Rich, deep soil, plenty water, price $125.00 per acre, easy terms. On main line S. P. Ry. For particulars see;

D. BARTON
Phone 417 182 10th St.

HAIR GOODS AND ORNAMENTS

SINCE '84. Headquarters for everything in Human Hair Goods & Ornaments for the Hair. Hairdressing, Shampooing, Manicuring, etc. Chropodist in attendance. Mail order department for country orders. Bridal Hairdressing a specialty.

MARVIN'S HAIR STORE
Washington and 14th St., Oakland

THE HOME OF RICHMOND BUSINESS CHANCES

Best paying saloon in city, clearing $300 per month.
Rooming house in business center; rooms always full.
Ladies' bath, hair dressing, electric treatments and ladies' supply store, clearing $150 a mo.
Full equipment for restaurant; everything first-class. Cheap.
Hotel and bar, going a good business; clearing $3,000 a year.
A delicatessen and cafeteria doing a good business.
If you want to start in business in Richmond come and see us—we can help you.
If you want to sell your business, let us know—we can help you.
921 MACDONALD AVENUE

You Need Me and I Need You

I do contracting in Painting, Paperhanging and Tinting.
Decorative Work a Specialty
PAINTS, OIL, VARNISHES AND WALL PAPERS IN STOCK
First Class Work at Reasonable Prices.

A. Brunner Prop.
1310 Macdonald Ave.
Phone Richmond 832

EXCELSIOR
Tamale Parlors
258 Fifth Street
Delivery to any part of City.
Phone 524-J

Have Your Suit Cleaned and Pressed
BLACK'S
PARISIAN DYE WORKS
Cleaning, Pressing and Dyeing
We Call and Deliver Phone 723

PILLOW BROS.
Dealers in all Kinds of
FEED AND FUEL
DRAYAGE AND STORAGE
705 Macdonald Ave. Phone 91

FOR TIRED FOLKS
No medicine compares with that taken from nature's medicine chest.
GIER'S TONIC PORT
Contains port wine, pepsin and iron. It makes rich, red blood, gives appetite, makes you "feel good." Ask your druggist for it.
THEO. GIER WINE CO.
581-593 18th Street Oakland, Cal.

COAL
WE PRIDE OURSELVES ON SERVICE
Johnston & Braine
400 Macdonald Ave. Phone 262

C. J. Lambrecht
—Dealer in—
Feed and Fuel
Office Phone 678-J
Yard Phone 204-W

ICE CREAM
SPECIAL PRICES TO CHURCHES and SOCIETIES
CONFECTIONERY
THE MARATHON
Macdonald, Near 5th Phone 281

BOARDERS AND ROOMERS
REOPENING OF
STEINMARK HOUSE
15TH AND MACDONALD
Under Management of MRS. G. O. STEINMARK

ATTORNEYS-AT-LAW

ODELL & HALL
Attorneys-at-Law
First National Bank Building
Phone 80 Richmond, Cal

C. A. CLARK
Attorney-at-Law
Corner Richmond and Washington Avenues, Point Richmond, Cal.
Phone Richmond 434

J. E. RODGERS
Attorney-at-Law
Martinez - - - California

DENTISTS

DR. W. C. REID, Jr.
Dentist
Phone Richmond 473
Room 10, Pillow Building
Seventh St. and Macdonald Avenue
Hours 9 to 5 . . . Evenings 7 to 9

PHYSICIANS AND SURGEONS

W. W. FRASER, M. D.
Homeopathic Physician and Surgeon
607 Macdonald Avenue
Richmond, Cal.
Hours: 9 a. m. to 6 p. m.
Phone Richmond 839

DR. W. J. CAESAR
Richmond, California
Office—Rooms 5, 6, 7, Pillow Bldg.
Hours—11 to 12 a. m.; 2 to 4 and 7 to 8 p. m.
Phone Richmond 768
Res. 459 10th St. Phone 614

BERT CURRY
UNDERTAKER—EMBALMER
Parlors—27 Park Place
Service Day or Night
Day and Night Phone 429

J. G. CLARK & CO.
Funeral Director & Embalmer
Calls Answered Day or Night.
Elegantly Fitted Chapel; Auto Ambulance Service; Lady Assistant for women and children.
Tel. day or night 598, 265 4th

E. B. SMALLWOOD
Undertaker—Embalmer
DEPUTY CORONER
727 Macdonald Avenue
Phone Richmond 113

CLARK'S
Auto Ambulance
DAY OR NIGHT
265 4th St. Phone 598

We do expert machine work for planing mills, laundries, power boats, printing presses, gas engines, etc., and recharge storage batteries.
Miles Standish Automobile Co.
TWENTY-SECOND STREET
near Macdonald Avenue
Phone Richmond 628

MONEY LOANED
Working people on terms and rates that honest people can afford to pay; get money when you need it and pay when you can in small weekly or monthly payments. Loans on Pianos, furniture, etc. Incomes, judgments, rents, wages, etc., purchased.
D. D. DRAKE
Room 1, Sixth St. and Macdonald
Post Office Bldg., Richmond

RICHMOND LUMBER CO.
Fred C. Nearton, Mgr.
BUILDING MATERIALS OF ALL KINDS
Office and Yards at the S. P. Depot
Phone Richmond 49

REAL ESTATE
Insurance, Rentals, Steamship Tickets, Bonding, Notary Public
ODELL & STIDHAM
127 WASHINGTON AVENUE

Every Electric Lighted House Can Be Cool In Summer

Electric fans bring lake breezes to you for less than half a cent an hour.

Every house wired for electric service may enjoy this healthful luxury.

Electric fans are portable—may be carried from room to room—attach to any electric light socket.

Dine in comfort—sleep in comfort—live in home comfort during the hot weather.

WESTERN STATES GAS & ELECTRIC CO.

617 Macdonald Ave. Phone 115

Days Doings in the Delicatessen Dept.

SPAGHETTI—MONDAY AND TUESDAY
SPANISH BEANS—TUESDAY
DOUGHNUTS—TUESDAY AND FRIDAY
BAKED BEANS—WEDNESDAY AND FRIDAY
BROWN BREAD—WEDNESDAY AND FRIDAY
DONATELLI—THURSDAY
CAKES, PIES AND SALADS—EVERY DAY

B. McWhorter

FANCY AND STAPLE GROCER

Phone Richmond 105 147 Richmond Ave.

FREE

Only while on Display in Our Window

A bottle of Port Wine free with each FULL QUART of OLD KIRK that we sell for $1.00 Buy now while this special is on.

Richmond Liquor Store

TWELFTH and MACDONALD AVENUE

Phone Richmond 506 FREE DELIVERY
Shop in Richmond San Francisco and Oakland Prices

IMPERIAL RESTAURANT

Macdonald Ave. at Fifth St.

MARTIN DABOVICH, Proprietor

We now have fresh I. X. L. Boneless Tamales. Special attention to Party Orders. Try our Sunday French Dinner.

P. F. Johnson & Son

208 RICHMOND AVENUE COAL, WOOD, HAY & GRAIN

We carry all kinds of mill feeds and are agents for Coulson's Petaluma Chicken Feed, the kind that brings results. If it does not give satisfaction we will cheerfully refund you the money.

Call us up and get our prices. We can save you money on all feed you buy. The storage price is now on coal. Buy your coal now and save money.

Office Phone 230 Residence Phone 932 Shed Phone 681

....CANDY....

Our Sales Are Enormous Because Our Supply Comes in Fresh 4 Times a Week. Our Prices Are the Lowest.

FRANK J. CASE 1010 MACDONALD AVE.

ITS CENTRAL LOCATION
ITS SCENIC BEAUTY
ITS FINE HOME SITES
Are a few of the reasons that make

RICHMOND TERRACE

LOTS THE BEST BUY IN THE CITY
My auto will take you to the tract

T. W. MUFICH

Phone 742 7 RICHMOND AVE.

DEAD IN ADAM, ALIVE IN CHRIST

"All Unrighteousness Is Sin." "Wages of Sin Death"

All God's Work Is Perfect—Adam Alone Tried For Life or Death. Adam's Family Born In a Dying Condition—Difference Between Permitting and Causing Sin—Human Depravity a Test to the Angels—Purpose of Law Covenant—Purpose of Jesus' Death—Church Alive In Christ.

On the Atlantic, Homeward Bound, June 21.—After successfully launching his famous Creation Drama in the Princess Theatre in London last Sunday—the first of a series of exhibitions that will extend throughout the principal cities of the United Kingdom and the Continent—Pastor Russell is on the Atlantic homeward bound. The Pastor's text today was, "Even when we were dead in sins, God hath quickened us together with Christ."—Ephesians 2:5.

The discourse began with a review of Adam's trial in Eden. The speaker demonstrated that man was created perfect, in the image and likeness of his Creator; but that he disobeyed God and brought upon himself the curse of death. Since Adam's posterity were all born after his fall, it naturally follows that they partake of his imperfection. All mankind are under the death sentence.

The Pastor then discussed the proposition which the Bible sets before humanity. That proposition is not one of Heaven or Hell, but of life or death. To those who are in harmony with God and delight to do His will, He is pleased to give life everlasting. But to those not in harmony, He has decreed to give death eternal. For such there is no place in all His Universe.

God does not expect humanity to do perfectly in their present fallen condition, the speaker declared. The Law was given to Israel for the very purpose of proving to them, and incidentally to all men, that "by the deeds of the Law no flesh can be justified in His sight." No fallen being can keep God's perfect Law. Therefore no man could have life everlasting if God had not done something for us. What He has done is "the old, old story of Jesus and His love"—the Heavenly Father's love, also.

The thought that God is very angry with us, and was about to consign the entire race to eternal torment when Jesus stepped in and rescued us, is improper. This view represents our Heavenly Father as most unloving and unjust, in that when He knew we were imperfect He held us accountable for what we could not do. All Bible students are losing this wrong conception.

Permitting Sin and Causing Sin.

Pastor Russell then showed the wide difference between permitting and causing sin. For God to have caused sin would have been for God to do evil. He was not responsible for the entrance of sin into the world. He permitted Satan to pursue his downward course, in order that the angels might see the results of sin. When Mother Eve came under temptation, God did not interfere. He also permitted Father Adam to disobey. Thus Sin and Death entered the world, with their tremendous influences for evil.

The reign of Sin and Death has illustrated certain principles, and has demonstrated the necessity for obedience to God. It has also proved that there can be no happiness aside from perfect harmony with our Creator. Both men and angels have learned that whoever sins will suffer.

Next was shown the purpose of the Law Covenant made with Israel at Sinai. The terms of that Covenant were that if Israel would keep God's Law, eventually all the world would come under their sway. But they soon found that they could not obey His commandments. Then God arranged an annual Atonement Day, on which sacrifices were offered to cover their sins for one year. Although they tried to live without sin, yet generation after generation died. At last they realized that they had entered into a contract which they could not keep.

The Church Alive In Christ.

Later, God promised to give them a New Covenant, more favorable to them. The difference between these covenants will be in regard to the Mediator. Moses offered typical sacrifices, which could not remove sin. But the Mediator of the New Covenant will be empowered to lift the death curse and restore man to the image of God.

This New Law Covenant, the Pastor explained, cannot be inaugurated until its Mediator—Christ the Head, and the Church the Body—is completed. Throughout this Gospel Age the great antitypical Moses has been offering the "better sacrifices." When these have been finished, the New Covenant will be inaugurated. That time, he believes, is very near.

The church, once "dead in trespasses and sins," like the remainder of humanity, have been made alive through the imputation of Jesus' merit, in advance of mankind. God's purpose in thus quickening them is that He is selecting a class to be associated with our Lord in the Kingdom.

REPENTANCE FIRST THEN CONSECRATION

None But the New Creature Can Understand God's Plan.

The Gospel Is For the Broken-Hearted. "The Meek Will He Teach In the Way"—Turning From Sin—Turning to God—The Brotherhood of Christ. Suffering With Christ—Rejoicing In Tribulation—Confessing and Denying Christ—Purpose of Trials and Afflictions—The Glory to Follow.

Asbury Park, N. J., June 28.—Pastor Russell addressed a large convention of Bible Students here today, to whom he set forth the philosophy of the untold sufferings of true Christians throughout the Gospel Dispensation. Part IV. of THE PHOTO-DRAMA OF CREATION on exhibition at home and abroad, depicts the unwritten history of the Church of Christ and shows the cost of "following His steps." The Pastor's text was, "Jehovah hath appointed Me to preach glad tidings to the meek, to bind up the broken-hearted."—Isaiah 61:1.

The Gospel Message, the Pastor declared, is for the meek, for the broken-hearted—the only class which God wishes to have now. He is seeking those who desire to be Christ's joint-heirs in the Messianic Kingdom. Therefore the Message is unsuited to the hard-hearted. Only the tender-hearted care to know about God's love and mercy, the forgiveness of sins, the privilege of returning to the Father and of having Jesus as their Savior.

The Pastor believes that it is a mistake to go out into the highways and byways to convert the very wicked—blasphemers, etc.—thinking that these are the ones for whom the Gospel is intended. The Scriptures do not authorize any such idea. Those living in sin unrepented of are not in proper condition to receive God's great Plan of the Ages, the speaker declared. God has said that "none of the wicked shall understand." He does not wish them to do so. God's Message speaks peace to those who are in trouble and who are seeking the righteousness which He provides.

The Gospel is not a sledge hammer with which to break men's hearts, he said. He knows of no Scriptural commission for God's people to break hearts. On the contrary, he thinks that the Devil does most of such work.

The Two Conversions.

Next it was demonstrated that there are two conversions: one a turning away from sin, and the other a turning to God. The latter is the principal conversion. Only those who take the step of full consecration to God receive the Holy Spirit and obtain a clear view of the Divine Plan.

The Pastor showed that those begotten of the Holy Spirit not only belong to the Church, the Brotherhood of Christ on the spiritual plane, but are also reckoned as members of the Body of Christ on the earthly plane. From this viewpoint, he claimed, Christ has suffered in the flesh throughout this Gospel Age. St. Peter declares that the Prophets foretold the sufferings of The Christ and the glory to follow. St. Paul speaks of filling up that which is behind of the afflictions of Christ. After these sufferings the glory will follow.

Trials and discipline develop Christian character, preparing the child of God for future service in the Kingdom. Whoever suffers in the flesh because of being Christ's disciple has occasion for rejoicing. Such should continue faithful, that by and by as a polished jewel he may be ready for a glorious setting in the promised immortality.

Confessing or Denying Christ.

The terms of membership in the glorified Body of Christ were next discussed. After one has been spirit-begotten, his name is written in the Lamb's Book of Life as a member of the Body of Christ. Our Lord has promised that if these are faithful to their agreement to sacrifice their little all He will not blot out their names from that Book. But if any such deny Him, He will deny them.

To confess Christ is to live for Him day by day—confessing Him in the use of time, influence, money, talents—in every word and act. Should any consecrated child of God deny Christ by neglecting his Covenant, such would demonstrate his unworthiness of membership in the glorified Church.

Importance of Consecration.

Great stress is laid upon consecration, the Pastor declared, because it is the only way of coming into relationship with God and of approaching the Heavenly Throne with assurance that our petitions will be granted. He illustrated his point by reference to the ancient custom of a host to furnish plain white robes for his guests to wear over their own garments when present at a wedding. All consecrated Christians have accepted God's invitation to the Marriage of the Lamb. Each must wear the Robe of Christ's Righteousness or else forego the feast.

The only way to get rid of sins is through belief in the Lord Jesus Christ and full consecration to do God's will—even unto death.

CALIFORNIA TOWEL SUPPLY CO.

Towel service furnished offices, barbers and bars. We supply coats and aprons. We furnish the supply—you use it. Cheaper than buying your own. Branch office, Record-Herald building, telephone 70. Telephone your order and the man will call on you.

"Let Mayer Do It" If you want your old suit made like new. Ring up Phone 452 Cleaning, Dyeing, Repairing or Pressing. Work called for and delivered. Mayer's American Cleaning Works, 1116 Macdonald ave. —Advt.

Best brand of Cigars—Standard Billiard Parlor, 502 Macdonald ave. tf.

A TALK WITH A MAN

Mr. Hollen of 219 Standard Avenue, Tells of an Interesting Experience.

There is nothing like a talk with one of our own citizens for giving hope and encouragement to the anxious sufferer from the dread kidney disease. We, therefore, give here an interview with a Richmond man:

"For several years I suffered from kidney disorders," says Mr. Hollen, of 219 Standard Ave., Richmond. "I felt all run down and was unfit for work of any kind. If it hadn't been for Doan's Kidney Pills, I am certain that I couldn't have kept up. Whenever I use this remedy, the kidney secretions stop bothering me and my back gets strong and free from pain."

Price 50c, at all dealers. Don't simply ask for a kidney remedy—get Doan's Kidney Pills—the same that Mr. Hollen had. Foster-Milburn Co., Props., Buffalo, N. Y.

advt.

NOTICE TO CONTRACTORS

The Board of Education of the Richmond School District invites and will receive at its office in the Lincoln School up to 7:30 o'clock P. M. of July 7th, 1914, at which place and time the bids will be opened, separate sealed proposals on the following two jobs:

1. Painting the Nystrom School.
2. Furnishing all material for and constructing three portable school rooms.

Specifications for either job may be had at the Builders' Exchange, Tenth street and Bissell avenue, Richmond. Each bid must be accompanied by Twenty Dollars in coin or certified check made payable to the Clerk of the Board, which shall be forfeited should the successful bidder fail to enter into a proper contract within 5 days from the award of the same. The Board reserves the right to reject any or all proposals.

By order of the Board of Education of Richmond School District,

W. T. HELMS, Clerk.

June 23, 24, 25, 30; July 3, 6, 7.

NOTICE TO VOTERS

A new and complete registration of voters is required by law during the year 1914.

Registration closes for the purpose of voting for school trustees, on March 3rd, 1914.

For the purpose of voting at municipal elections, on March 13, 1914.

For the purpose of voting at the primary election, on July 25th, 1914.

For the purpose of voting at the General Election, on October 3rd, 1914.

You may register with the County Clerk or any of his deputies.

Dated: January 22nd, 1914.

J. H. WELLS,
County Clerk of Contra Costa County, State of California.

The following are registration deputies:

Richmond—A. C. Faris, City Hall; I. R. Vaughn, City Treasurer's Office; Geo. K. Drew, Pt. Richmond; Fred C. Schram, 422 Macdonald avenue; Katherine Zimmerman, 432 C St.; Mary D. Neill, 154 Washington St.; W. N. Younglove, 2219 Macdonald Ave.; Mary A. Shoemaker 1024 Barrett Ave.; H. H. Turley 724 S. 30th St.; Nannie L. Nesbit 821 Bissell Ave.; D. A. Knowles 340 20th St.; F. J. Frost, 517 Ripley Ave.; C. B. O'Hara, 434 Fourth St.; Anna Belle Jarvis, 544 20th St.; N. J. Blankenship, 528 Third St.; F. H. Eggerth, 519 14th St.; C. W. Luckett, Pt. Richmond; W. F. Petillon; Geo. E. Schram, 422 Macdonald Ave.; B. B. Pierce, Park Place; Trthur H. Taylor, Winehaven.

Stege—W. H. Johnston.
San Pablo—Geo. E. Valencia.
Stege Junction—W. F. Huber.
Rust—F. J. White
Giant—W. H. Williams.
Pinole—E. C. Ebsen, E. M. Downer, J. T. Fraser, Zittella Buckley Mrs. Lucia Robinson.
Hercules—A. M. Ashenfelter.
Franco—Mrs Marie Smith.
Selby—Alex J. Reilly, J. E. Horvat.

First publication, Jan. 24, 1914.
Last Publication, Oct. 3, 1914.

PUBLIC NOTICE

NOTICE OF FILING REPORT OF COMMISSIONERS IN THE MATTER OF THE OPENING AND EXTENDING OF MAINE STREET, IN THE CITY OF RICHMOND, COUNTY OF CONTRA COSTA, STATE OF CALIFORNIA, FROM ITS PRESENT TERMINATION AT THE EASTERLY LINE OF THE CANAL SUBDIVISION TO ITS PRESENT TERMINATION AT THE WESTERLY LINE OF THE SANTA FE TOWNSITE, IN ACCORDANCE WITH RESOLUTION OF INTENTION NO. 206, OF THE COUNCIL OF SAID CITY OF RICHMOND, ADOPTED THE 15th DAY OF SEPTEMBER, 1913.

Notice is Hereby Given, that the Commissioners appointed by the Council of the City of Richmond, County of Contra Costa, State of California, to assess the benefits and damages and have general supervision of the proposed work of opening and extending Maine Street from its present termination at the easterly line of the Canal Subdivision to its present termination at the westerly line of the Santa Fe Townsite, pursuant to, and in accordance with Resolution of Intention No. 206 of said Council of the City of Richmond, adopted the 15th day of September, 1913, having made their assessment of benefits and damages, and having made a written report thereof to the City Council of the City of Richmond, and having attached to said report a plat of the said assessment district showing the lands to be taken for the said work or improvement and the lands assessed, showing the relative location of each district, block, lot or portion of lot and its dimensions, so far as the Commissioners can reasonably ascertain the same; and said Commissioners having done all things by law required of them to be done.

Now, Therefore, Public notice is hereby given that said report and plat were filed in the office of the undersigned Clerk of the City of Richmond, on the 19th day of June, 1914, and in pursuance of statute made and provided, the undersigned, A. C. Faris, Clerk of the City of Richmond, hereby gives notice of said filing of said report and plat, and all persons interested in said work or improvement are hereby notified and required to show cause, if any they have, why said report should not be confirmed by said Council, by filing objections in writing, with the undersigned Clerk of the City of Richmond, at his office, No. 210 Washington Avenue, in said City of Richmond, as required by law, on or before Friday, the 24th day of July, 1914, and up to the hour of 5 o'clock P. M. of said last named day, which said last named day is hereby fixed by the undersigned for that purpose.

Dated June 20, 1914.

(Seal) A. C. FARIS,
City Clerk of the City of Richmond.

First publication June 22, 1914.
Last publication July 2, 1914.

NOTICE OF PUBLIC IMPROVEMENT.

Notice is Hereby Given that the Council of the City of Richmond did on the 15th day of June, 1914, pass Ordinance of INTENTION No. 360, declaring its intention to acquire by condemnation all of Blocks One (1), Two (2), Three (3) and Four (4), as shown on Map No. 2 of the Richmond Terrace Tract, filed in the office of the Recorder of Contra Costa County, California, on the 29th day of April, 1907, for the purpose of a PUBLIC PARK, all of said property being situated in the City of Richmond, Contra Costa County, California.

It was further declared in said ordinance that the costs, charges and expenses of the above work of improvement should be assessed over a certain district, said district being particularly described in said Ordinance of INTENTION No. 360, and reference is hereby made to said Ordinance of INTENTION No. 360, now on file in the office of the Clerk of the City of Richmond, for further particulars.

The above work is to be done by virtue of and in accordance with the provisions of an Act of the Legislature of the State of California approved April 22, 1909, and the amendments thereto, known and designated as the "Park and Playground Act of 1909."

H. D. CHAPMAN,
Superintendent of Streets of the City of Richmond.

First publication June 27, 1914.
Last publication July 2, 1914.

Stopping a want ad in the Record-Herald, to save money, is like stopping a clock to save time.

The STORE for EVERYBODY

Watch This Space Every Day and SAVE MONEY

Windsor Crepes, New, Dainty Patterns, per yd. **25c**

Flowered Organdies, very Sheer, per yd..... **12½c**

36-inch Percales, New Patterns..... **12½c**

Tea Kettles, Heavy Enamel, all sizes **49c**

Men's Muslin Gowns, Extra Value..... **50c**

Meet Me at **The Fair** Dept. Store

KELLY & OLNEY

Phone Richmond 811 325-327 Macdonald Ave.

Copyright 1909, by C. E. Zimmerman Co.—No. 47

SHOULD BE NOT ONLY elegant but everlasting. Good looking silverware leaves an impression on visitors and friends that exists after ALL other impressions fade. We invite you to look today over our specially selected stock of the latest designs in beautiful silverware.

FRANK C. DIETRICH

THE RELIABLE JEWELER

140 Washington Ave. Tel. 692

Point Richmond

Stop Paying Rent!

5-room new house; only 2 blocks from Macdonald avenue; excellent lot. Instead of paying rent, buy this—only $250 cash and $20 per month. JUST THINK AND ACT!

ALEXANDER HALL

278 4th Street NEAR MACDONALD

We Share Profits with You by Giving

HOME TRADING STAMPS

The Stamp that is redeemable in any kind of merchandise in any store that gives them. THEY LOWER YOUR COST OF LIVING 5%.

E. Carlson BEST GROCERIES AT LOWEST PRICES

MACDONALD AVENUE AT FIFTH STREET

MANY ATTEND WHIST PARTY SATURDAY EVE

A large number of players were in attendance at the whist party held by the members of Contra Costa Pythian Sisters on Saturday evening at Pythian hall.

The hall has been prettily decorated for the evening's affair by the committee in charge. The prize winners for the evening were: Gentlemen, F. W. Linstr, first prize; A. Madeen, second; C. C. Landford, third; Zebb Knott, consolation. Women: Mrs. C. Cassidy, first; Mrs. A. B. McVicker, second; Mrs. A. Madeen third and Mrs. A. T. Davis, consolation.

The committee to which much credit must be given for the success of the affair follows: Mrs. Bessie Gregory, Mrs. Kate McVicker, Mary Caron, Miss Mary Blankenship and Mrs. Mary Tubbs.

FIRE CAUSES LOSS AT POWDER PLANT

Fire originating in the separating house at the Hercules Powder works at Pinole at 3:15 Saturday caused a loss estimated at $6,000 and for a time threatened the entire plant. Only the activity of the volunteer force saved the plant. One of the greatest dangers the fire fighters were called on to face was the constant threat of explosions. Fire extinguishers and emergency apparatus were used by the volunteers in the fight with the flames.

Fourth of July Suggestions

Plan for your picnics now. Our assortment of Cold Meats, Fruits of all kinds, Pickles, Olives, Cakes, Canned Goods, etc. cannot be excelled. Orders for the Fourth and Sunday must come in Friday, as our store will be closed all day Saturday, July Fourth.

STIEFVATER

"THE BIG STORE"

115 Richmond Ave. Point Richmond

Phones Richmond 41 and 42

MANAGER TIMMONS TENDERED PARTY BY HIS FRIENDS

Mr. and Mrs. William Helm were hosts on Saturday evening at a farewell party tendered to Mr. and Mrs. W. T. Timmons. Timmons, who has made a host of friends since taking the management of the Richmond theatre, has been removed to Alameda, where he is to manage the Turner & Dahnken show house of that town.

The guests spent the early part of the evening at cards, following which dainty refreshments were served. Those present at the party were Mr. and Mrs. William Helm, Mr. and Mrs. W. T. Timmons, Mrs. Helm, Miss Kate O'Rourke, Miss Olivia Silvas, Miss Alice Warrilow and M. Harry Beach.

DR. HORNER TO HOLD CLINIC AT YOSEMITE VALLEY

Dr. H. L. Horner left yesterday morning for the Yosemite valley where he goes to attend the annual conclave of the California Dentists' association.

While at the convention Dr. Horner will conduct a clinic before the assembled dentists on the subject of "Anatomical Exclusion," in which he will explain his system of plate and bridge making.

COUNCIL TO MAKE MANY APPOINTMENTS

The appointment of a plumbing inspector and other important matters will be taken up by the city council at its session tonight. It has been hinted that the office of city architect may be abolished and that a building inspector may also be appointed.

At the meeting four new police officers will be named and Roy La Moine will probably be named as chief of the fire department.

In addition to these appointments the date for the joint freeholders election and the selection of a city hall site will be set.

HE FOUND HE COULD AFFORD NEW CLOTHES FOR HIS TRIP, AT CHEERY'S

And he bought them!—ON CREDIT! The swellest kind of a cool, clean, pencil-stripe Suit and the right kind of Overcoat and a very distinguished English Suit that gave him an astonishingly becoming "man-of-the-world" air of happy self-assurance.

So now he's away, having the "time of his life and then some." But CHERRY'S is still at 528 13th St., Oakland, where scores of men find it convenient economy to get their clothes.

The newest fabrics are designed according to the most correct styles of the season, admirably tailored, and then placed on sale in CHERRY'S airy, big store at prices as low as $20! The price tags don't all read the same—they're different enough to suit a wide variety of purses.

The store is located between Washington and Clay Sts., Oakland, at 528 13th St., and they have a ladies' store at 515 13th St. The San Francisco addresses are 1009 Market and 2400 Mission Sts. advt.

George's Restaurants

2 in Richmond

1 at County Line

Best 25 cent Meals. When hungry, visit GEORGE at 16th and Macdonald 1mo

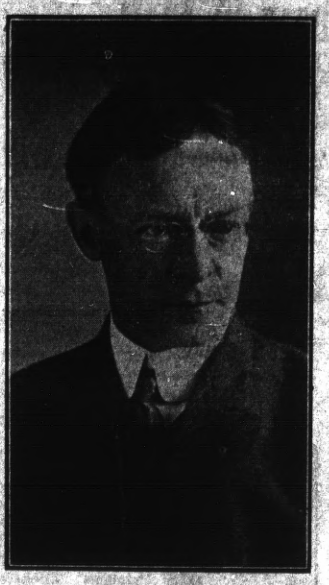

CITY ENGINEER CHAPMAN Says He is Not a Candidate

CHAPMAN NOT CANDIDATE FOR CO. SURVEYOR

In political circles during the past week there have been all sorts of rumors, and among them was the assertion, made many times, that City Engineer H. D. Chapman would be a candidate for the office of County Surveyor. The rumor concerning Mr. Chapman started by reason of a trip made to Martinez last week, and a long and earnest conference with County Surveyor Elam C. Brown.

In order to get at the truth of the matter, the Record-Herald called up Mr. Chapman this morning, and asked if he was going to run and he stated he was not.

Candidates now in the field for this office are E. E. Grow, E. C. Brown, W. S. Farley and P. Arnold.

LOCAL MENTION

Pertinent remarks about well-known People in Richmond Happenings about Town

To Join Husband.

Mrs. Frank Jones and son, of 340 Third street, have gone to Santa Cruz to join Mr. Jones.

* * *

Visits Friends Here.

Anna C. Giddings and Mrs. Ella Grow, of Pasadena, are visiting at the home of E. E. Grow.

* * *

Entertains Father

Mrs. David Graham, of the Point, has as her guest her father, a resident of Ely, Nevada.

* * *

In Stockton.

D. J. Collins is spending several days in Stockton with friends and relatives.

* * *

Home From Venice.

Mrs. Roy Le Moine and son, Jack, returned home last evening from a two weeks' trip spent at Venice with friends and relatives.

* * *

In New Home.

Mr. and Mrs. H. D. Wier have removed into their new home on Eighth street. Mr. and Mrs. Wier formerly resided at Stege.

* * *

Spends Week End.

Miss Helen Ewell of Marysville spent the week end with Miss Mildred Stokes at her home on Tenth street.

* * *

Here From Modesto.

Mrs. J. Frank Palmer, of Modesto, and sister of Mrs. E. S. Brown, is spending several days at the Imperial hotel.

* * *

Returns From Visit.

Miss Olive Silvas, night telephone operator for the Standard Oil company, has returned from a brief visit in San Francisco.

* * *

Promises Another Visit.

F. C. Deneen, of Los Angeles, who has been visiting in Richmond during the last two weeks, left this morning for his home. He plans to return here early in August and will then be accompanied by his wife and brother. Mr. Deneen is an uncle of Mrs. Charles Clover.

DIVIDEND NOTICE

THE MECHANICS BANK

RICHMOND, CAL.

For the six months ending June 30th, 1914, a dividend has been declared at the rate of

4 PER CENT

per annum on all SAVINGS deposits, payable on and after July 1st, 1914. Dividends not called for will be added to and bear the same rate of interest as the principal.

Deposits made on or before July 10th will draw interest from July 1st, 1914.

W. L. BALLENGER, Cashier

CANDIDATES BEGIN RACE FOR SPECIAL PRIZE

(Continued from Page 1)

nished. There is just twenty-two more working days left before the close of the contest. If that little boy or girl is to receive one of the grand prizes on July 25th you should not lose another day, nor should you let any opportunity to gather votes pass you by. The end of the race will be reached before you know it. Better to start now than to wait till the contest is over and then think of what you might have done.

Here is the standing of all the little contestants as they line up to fight for this weeks' special prize:

Axelson, Edward	523 N. Wall Street	6000
Barkibas, Leroy	545 19th Street	1000
Black, Ruby May	420 Sixth Street	11005
Camerio, John Pete	223 Cottage Avenue	1000
Coakley, Helen Louise	160 15th Street	1000
DeLaney, Mabel	325 14th Street	1000
Elos Browning	426 14th Street	1020
Follett, Clarence Bernard	501 Bissell	1195
Freer, Ruth Alice	556 Second Street	1000
Fallon, Clifford T.	416 Cypress	1000
Garrard, Georgie	Esmond Avenue	1020
Grosser, Everett Bert	139 15th	1045
Heck, Evyine	427 19th Street	1000
Hopkins, Virginia	91 Scenic Avenue	1000
Jorgenson, Elinor	R. F. D. Box 262	1000
Mason, Lloyd Nystrom	106 Fifth Street	13510
Miller, Eugene Ray	510 Standard Avenue	1005
Mackey, Helen and Vernona	247 Sixth Street	1000
Meurer, Raymond Edward	418 W. Richmond	3000
Miller, Earnest Joseph	1411 Barrett Avenue	1000
Neckel, Arthur	749 Ninth Street	1005
Oakley, Retta Celia	23 7th Street	1000
O'Sullivan, Marie Annie	523 8th Street	1000
Olney, Jane Elizabeth	671 5th Street	1000
Paul, Helenie Elizabeth	626 11th Street	1000
Smith, Clarence Bernard	2110 Barrett Avenue	1000
Schelhorse, Woodrow Conrad	2644 Main Street	1020
Schelhorse, Ruth Viola	2644 Main Street	1005
Shubat, John	3344 Felton Avenue, Pullman	1445
Smith, Lillian Margaret	450 Ninth Street	1000
Stewart, Samuel	The Baptist Baby	1000
Shoemaker, David and Donald	1024 Barrett Avenue	1000
Stromberg, Margaret	125 Montecito Avenue	1025
Truitt, Warren Valentine	1319 Barrett Avenue	1000
Twogood, Pearl	235 Nevin Avenue	1145
Vaughn, Billy Colwell	1818 Bissell Avenue	1000
Ward, Virginia	43 Piedmont Place	1000
Westwood, Herald Upton	1310 Nevin Avenue	1000
White, Anna Winifred	135 15th Street	1000

Back from Yosemite.

E. H. Harlow and D. W. Baker returned home last evening from their trip to the Yosemite valley, where they have been sojourning for the past few days.

* * *

Capitalist Goes North.

George Jammerthal, a capitalist of Oregon and California, departed the last of the week for Lakeview, Oregon, to look after his extensive property interests there. Jammerthal owns considerable property in Richmond.

* * *

Prefers Position Here

Miss Florence Barth, who has accepted a position as instructor of history in the local high school, has just declined an appointment in the school at Benicia. Miss Barth formerly taught in the schools in that city.

* * *

Meeting Held Yesterday

Richmond-Martinez Typographical union held its regular montrly meeting in this city yesterday afternoon. A large attendance of the membership was present and many matters of importance was brought before the meeting.

* * *

Motor South.

Mr. and Mrs. W. L. Ballenger, accompanied by Mr. and Mrs. Chas. Yonce and Miss Mary Brown, motored to San Jose yesterday. On their reaurn they stopped at the Southern Pacific depot in Oakland and picked up Mrs. Catherine Culp. Mrs. Culp is the mother of Mrs. Yonce and will spend several days here.

New Member Joins.

Members of Fort 76 of the Blacksmiths' union held a business session Saturday night and one new member, Frank Dupzyk, joined the organization. Business Agent J. E. Dougall, of San Francisco, attended the meeting.

* * *

Delegates Return.

All the members of the Richmond delegation to the Epworth League convention at Mount Herman, near Santa Cruz, have returned home. Emerson Garrard, William Hoskins and Harold Smith were members of one of the baseball teams which provided sport for the delegates during the conference.

UNCLAIMED LETTERS

List of advertised letter for the week ending June 27, 1914:

Campbell, Norman.
Dickinson, E.
Gadde, Henry.
Hutchinson, Julia.
Kellcher, Miss Nellie.
Kennedy, Robert F.
McBee, Miss Edna.
McClelland, B. B.
Martin, Tony.
Richmond Furniture Co.
Sanchez, Cecil.
Weir, Stanley W.
Wine, M. S.

Foreign:

Feldman, B.
Harper, Philip.
Petron, John.

In calling for above letters, please say "Advertised."

S. F. JENKINS, Postmaster.